



**Newsletter of the Freshwater Mollusk Conservation Society**  
**Volume 15 – Number 2** **June 2013**

President’s Message . . 1

Society News . . . . . 2

Regional Meetings . . 14

Announcements . . . . 16

Upcoming Meetings . 17

Contributed  
 Articles . . . . . 18

Freshwater Mollusk  
 Bibliography . . . . 41

FMCS Officers . . . . . 83

Committee Chairs  
 and Co-chairs . . . 84

Parting Shot . . . . . 85



**President’s Message**

Thank you all for the privilege and opportunity to serve the Society as its 10<sup>th</sup> President. Caryn Vaughn’s exemplary leadership in her term as President has resulted in a stronger, larger, more active Society, and I will continue to rely on her for guidance and inspiration. I have seen us grow from a fledgling group of enthusiastic biologists back in 1995 to the 530+ active members that we are today. WOW !! Our native freshwater mussels and snails are on the radar as never before, thanks to the dedication and persistence of all of you in your “day jobs,” as well as your efforts serving the Society on committees and working groups. We have a great journal in *Walkerana*; please continue to submit your articles for publication.

During the next two years, my focus will be to:

1. Encourage the formation of new regional groups, and help them step-down the National Strategy document to regional and local actions;
2. Continue the documentation of Policies and Procedures for all Committees and organizations within the Society;
3. Evaluate the current committee structure of the Society to make sure we are responsive to the new issues and goals that come out of the new National Strategy; and
4. Encourage the formation of new “Working Groups” to address important timely topics and issues, such as the newly proposed “Mussel Health Assessment Group.”

Stay tuned for great events coming up! The Society has a Facebook page, just “like” us and keep in touch with news and events (you will need to type, in full, Freshwater Mollusk Conservation Society, I guess the acronym was already taken!!). And our FMCS website is the first place to go for the most current Society happenings. We are doing our best to keep it updated and interesting!

Our next Workshop will be April 21-22, 2014, in Portland, Maine, focusing on “Mussel Studies and Regulatory Process Associated with Dam Removals.” Look for more details in this newsletter, and mark your calendars to attend! Thank you, Mary McCann and Alan Christian, for planning and leading the effort. And, our next Symposium, in 2015, will be in St. Louis, MO. Steve McMurray and Heidi Dunn are leading that charge, and I’m sure they’ll be contacting folks for help in the near future.

I am looking forward to working side by side with you in the years ahead.

*Patty Morrison*

## Society News

### **Guntersville Meeting a Success**

The Eighth Biennial FMCS Symposium was held at Guntersville State Park in Guntersville, Alabama on March 10-14, 2013. This symposium was hosted by the Alabama Department of Conservation and Natural Resources, and a dozen sponsors assisted to make this symposium a success. At the end of late-registration on March 1, 254 individuals had pre-registered for this event; however, the federal sequestration went into effect the following week and most members employed by the U.S. Fish and Wildlife Service and the U.S. Geological Survey were not allowed to attend. As a result, actual attendance at the Guntersville meeting fell to 242 after including about a dozen walk-up registrants. Participants in the symposium came from 31 states and 5 other nations (Canada, Finland, Germany, Luxembourg, and Portugal).

The sequestration also forced several federal employees to cancel their submitted presentations, resulting in the loss of 10 scheduled platform talks. Many members volunteered substitute presentations, however, so very few program slots remained unfilled. As a result, about 110 platform presentations were made in 24 different sessions over the three-day period. John Gallacher with the Alabama Department of Conservation and Natural Resources – IT Department was invaluable in organizing the presentations. The symposium organizers and session moderators also wish to thank all of those who volunteered presentations to fill the gaps in the program.

There were 80 posters presented during the Monday evening session, of which 38 were student contributions. Results of the judging of the student poster and platform presentations are covered in in another article (See Page 4, below).

Here are some candid images of members and events taken during the Gunterville Meeting.



Thanks to Janet Clayton, John Jenkinson, and Luba Burlakova for taking the pictures used here.

The meeting concluded on Wednesday evening with dinner at the Top O' The River, followed by a musical presentation by the Okratones, including our own Wendell Haag.

The optional field trips took place on Thursday March 14, with approximately 20 participants in the Paint Rock River trip, and 8 attending the Cathedral Caverns / Little River Canyon tour. Special thanks go to Paul Freeman, The Nature Conservancy of Alabama, and Dr. Lori Tolley-Jordan, Jacksonville State University, who assisted with the field trips.

The symposium committee extends our thanks to the staff at Guntersville State Park, Veal Productions, Sullivan Productions, Valley Graphics, Top O' The River, and Rare Transportation for making this symposium such a success. And, as always, this meeting would not have been possible without the assistance of FMCS Treasurer, Heidi Dunn! Finally, thanks to all of you who attended the Guntersville Symposium.

Paul Johnson for the Local Committee

---

### **Auction – A Big Success, too!**

The 2013 auction was a great success; we earned an amazing \$7,135 for student awards! Thanks to ALL for your generous donations and for purchasing raffle tickets and auction items! We had an incredible assortment of donations, ranging from classic mollusk literature to art, photographs, jewelry, outdoor gear, food, drink, and even a picnic table to put them on. And don't forget the 'one of a kind' collectibles, such as the slug and baby doll head sculpture!

A SUPER big thanks to Steve Ahlstedt, *auctioneer extraordinaire*, and all the others who helped make the auction happen, including donating items and selling tickets. We will be needing more of the same in two years, so start thinking about what you will make or donate, and keep an eye out for those 'rare and unusual' finds.

Once again, thanks to everyone for participating in the auction. Without you, we could not do it. The students very much appreciate the financial assistance they get from this!

Lisie Kitchell for the Auction Team

---

### **Awards Presented at the 2013 FMCS Symposium**

Submitted by Teresa Newton, Emy Monroe, and Greg Cope, FMCS Awards Committee

#### **Student Travel Awards**

The Awards committee announced and solicited applications for student travel awards to assist students in attending the biennial symposium. Similar to past years, travel awards were made in the form of pre-paid rooms at the symposium hotel. A total of 30 students applied for travel awards (almost twice the number of applicants over 2011!!) and, based on the allotted funds for all awards and the cost of rooms, 8 student awards were presented. Of these students, two are working toward their B.S. degrees, four are seeking their M.S.s and two are working toward their Ph.D.s. The following students were selected: Jennifer Archambault (North Carolina State University), Andrea Fritts (University of Georgia), Traci Griffith (Central Michigan University), Samantha Parker (Central Michigan University), Madeline Pletta (Missouri State University), Jared House (Bemidiji State University), Cayla Morningstar (Miami University), and Ieva Roznere (The Ohio State University).

---



Student Travel Award Winners: From Left to Right, Jennifer Archambault, Andrea Fritts, Traci Griffith, Madeline Pletta, Samantha Parker, Cayla Morningstar, and Ieva Roznere. Missing from photo was Jared House.

**Best Student Platform and Poster Awards**

A total of 58 student presentations required judging at the 2013 symposium (31 platform papers and 27 posters). Each student was judged by three separate judges, which meant that 45 FMCS members helped to get this job done! The Awards Committee thanks every member who helped judge these student presentations; we could not present these awards without you.

The best platform paper award went to Rachael Hoch of Appalachian State University (co-authors M. McCormick, C. Eads, M. Madritch and M. Gangloff) for her talk entitled, “Beaver and mill dams alter freshwater mussel habitat, growth and survival in North Carolina piedmont streams”. The Honorable Mention platform award went to Jennifer Bergner of Central Michigan University (co-authors D. Woolnough and D. Zanatta) for her talk entitled, “Spatially explicit genetic structure of two unionid species, *Lampsilis cardium* and *Lasmigona costata*, in the central Great Lakes”.



Emy Monroe presents the Best Student Platform Paper Award to Rachael Hoch (l), and the Platform Honorable Mention Certificate to Jennifer Bergner (r)

The Best Poster Award went to Daniel Schilling of Virginia Tech (co-authors J. Jones, A. Phipps, M. Pinder, and E. Hallerman) for his poster entitled, "Assessment of morphological genetic variation of freshwater mussel species belonging to the genera *Fusconaia*, *Lexingtonia*, and *Pleurobema* in the Tennessee River drainage." The Honorable Mention Poster Award went to Jordon Holcomb of Appalachian State University (co-author M. Gangloff) for his poster entitled, "Effects of landuse change on federally endangered dwarf wedgemussel (*Alasmidonta heterodon*) in the Tar River, North Carolina". Congratulations to all the fine student presentations at this year's symposium!



Poster Award Winner Daniel Schilling



Honorable Mention Jordon Holcomb

### Professional Awards

The Awards Committee solicited nominations from the membership for professional awards to be presented at the biennial symposium. In 2013, we received one nomination for the Lifetime Achievement Award and, at the Guntersville Symposium, Dr. Caryn Vaughn was presented with the Lifetime Achievement Award for over 20 years of dedicated service to the conservation of freshwater mollusks.

Dr. Caryn Vaughn, Presidential Professor of Biology at the University of Oklahoma and Director of the Oklahoma Biological Survey, has been an active member of FMCS since its inception. Her first mussel paper was published in the 1993 *Proceedings* of the first national mussel symposium organized by the Upper Mississippi River Conservation Committee, the meeting which ultimately led to formation of FMCS, and she capably served as the most recent President of FMCS. During this time, Caryn has distinguished herself as one of the leading mussel researchers in the world, and her research has been instrumental in bringing mussel issues to the forefront of mainstream ecology and conservation. Caryn's papers have appeared in leading ecological journals such as *Bioscience*, *Ecology*, *Conservation Biology*, *Oecologia*, *Oikos*, *Ecography*, *Biological Conservation*, *Freshwater Biology*, and the *Journal of the North American Benthological Society (JNABS)*. Her groundbreaking work showing the integral roles that mussels play in freshwater ecosystems represents one of the most important conceptual advances in mussel ecology since the discovery of the host-fish relationship. In addition to raising the visibility of mussels beyond the realm of specialists, these studies provide a concrete imperative for mussel conservation that is vastly more compelling to policy makers than a simple need to conserve biodiversity for its own sake. In short, Caryn's work has earned mussels and mussel conservation a relevance that was previously lacking.

Caryn also has a strong record of mentoring and service. Her research program has produced many talented and energetic students, several of whom now lead their own mussel research programs, and she has provided great service as Associate Editor of *Freshwater Science* (formerly *JNABS*) and *American Midland Naturalist*, and on the editorial board of *Walkerana*. Caryn’s development as a researcher has paralleled that of the FMCS, and her receipt of the Lifetime Achievement Award celebrates the arrival of an exciting, new, and mature phase in mussel ecology that she has helped usher in.



Caryn Vaughn (center) with Wendell Haag (left) and David Berg (right), two of her five nominators for the 2013 FMCS Lifetime Achievement Award

**Minutes of the FMCS Board Meeting  
Guntersville State Park, Sunday, March 10, 2013**

**Call to Order and Roll Call for Attendance**

Attendees:

- Caryn Vaughn (President)
- Patty Morrison (President-Elect)
- Heidi Dunn (Treasurer)
- Greg Cope (Past President)
- Greg Zimmerman (Secretary)
- Braven Beaty
- Megan Bradley
- Chris Owen
- John Jenkinson
- Paul Johnson
- Tom Jones
- Teresa Newton

- John Harris
- Art Bogan
- Jeff Garner
- Jeremy Tiemann
- Mary McCann
- Steven McMurray
- Susan Oetker
- Wendell Haag
- Tom Watters
- Steve Ahlstedt
- Steve Fraley
- Bob Butler
- Monte McGregor

**Approval of Nov. 13, 2012 Board Meeting Minutes (see Dec. 2012 Ellipsaria)**

Minutes approved.

**Treasurer Report - Heidi Dunn**

During 2012, we had income of \$37,724.60

Rewards/Interest	299.61
Memberships	11,200.00
Books	20.00
2013 symposium	12,220.00
2012 Workshop	15,985.00

Total expenses were \$26,225.28

Pay pal, credit card, bank fees	1316.36
Tax filing	35.00
Regional meeting sponsorships	200.00 (Maryland and NC)
Mussel App	5000.00
Shipping	14.04
Webpage	3831.60
Hats	1622.40
Tshirts for the workshop	460.64
2012 Workshop expenses	9620.24
Total income for 2012	\$11,499.33

So far in 2013 income of \$83,865.00

Memberships	13,040.00
Symposium/Workshop	70,825.00

Expenses of \$5698.33

Paypal, credit card, bank fees	1812.08
Regional Meetings	100.00 (Virginia)
Symposium/workshop expenses	3786.25
Total income for 2013	\$78,166.67

Total in savings and checking \$189,616.67 (still owe bills for this symposium)

**Secretary Report – Greg Zimmerman**

The transition to the Wild Apricot web widget on the FMCS website has greatly simplified the duties of the secretary in terms of maintaining members and, I believe, has helped retain lapsed members. We have 702 contacts in the database, 558 of which are active members. Inactive member numbers are not surprising as students graduate and do not renew memberships as they move on to other fields (see table below, updated May 20, 2013).

Level	Total	Active	Renewal overdue	Lapsed	Pending			New in last	
					New	Renewal	Level change	7 days	30 days
Author-Non Member	<u>15</u>	<u>15</u>	-	-	-	-	-	-	<u>1</u>
Contributing	<u>7</u>	<u>7</u>	<u>1</u>	-	-	-	-	-	-
Lifetime	<u>10</u>	<u>10</u>	-	-	-	-	-	-	-
Paper Registr Members	-	-	-	-	-	-	-	-	-
Regular	<u>518</u>	<u>405</u>	<u>254</u>	<u>110</u>	<u>1</u>	<u>2</u>	-	<u>1</u>	<u>1</u>
Student	<u>152</u>	<u>121</u>	<u>70</u>	<u>28</u>	<u>2</u>	<u>1</u>	-	-	-
<b>Total</b>	<u>702</u>	<u>558</u>	<u>325</u>	<u>138</u>	<u>3</u>	<u>3</u>	-	<u>1</u>	<u>2</u>



**2013 Symposium Update – Paul Johnson, Patty Morrison, Jacob Culp, Monte McGregor, Heidi Dunn, Steve McMurray**

At the end of late-registration (March 1st), 254 individuals had pre-registered on-line; however, the federal sequestration went into effect and most members employed by the US Fish and Wildlife Service or the US Geological Survey were not allowed to attend or present / display posters. Consequently, total attendance (242) was less than expected, which included about a dozen walk-up registrants. Registrants for the symposium came from 31 states and 5 different nations (Canada, Finland, Germany, Luxembourg, Portugal).

**2014 Workshop Update, Maine – Mary McCann**

Theme: “Mussel Studies and Regulatory Process Associated with Dam Removals.” Looking at two potential locations in Maine: one is closer to a major airport, the other is farther out but in a smaller town with more character. The Board discussed the overall preference of a final location which would be easy to access for people traveling from out of town for good attendance. [See announcement on Page 16]

**Future Symposia & Workshops -- Steve McMurray, Heidi Dunn**

2015 – “Homecoming” in St. Louis. Steve and Heidi think there are a large number of potentially good locations in St. Louis, so they are just starting to look around since it is a few years out. Considered the casino in downtown but there could be issues with government travel reimbursement.

(Greg Cope) Society of Environmental Toxicology and Chemistry (SETAC) North America to be held 17-21 November in Nashville, Tennessee. A special session entitled, "Use of Freshwater Mollusk Toxicity Data for Improved Conservation of Water and Sediment Quality" [Subsequent announcement sent via email] Registration opens in July. Check <http://nashville.setac.org> for the latest meeting news.

**Awards – Teresa Newton, Greg Cope, Emy Monroe**

Judging – 58 student presentations, 1 nomination for the lifetime achievement award. Regional awards assistance – 3 applications. Matt Ashton was the first in for a meeting in Maryland during January. North Carolina and Virginia were the others. Student travel awards: 30 applicants in 2013, covers room for 4 nights. For comparison, there were 16 applicants in 2011.

**Genetics** - no report

**Guidelines and Techniques -- Nevin Welte, Rita Vilella Bumgardner**

Not in attendance but per others have been working on streamlining and improving protocols for West Virginia and Ohio streams, and qualifications / tests for surveyors.

**Information Exchange*****Walkerana* -- Tom Watters, Greg Cope, Wendell Haag**

Manuscript submission – may need to be tweaked. Files are getting cluttered and emails are not being received when authors upload documents. Will work with Greg Z. and EnviroScience’s IT guy to diagnose.

***Ellipsaria* – John Jenkinson**

Everyone commended John for keeping the newsletter going with high energy and so well-organized. Greg Z. would like to further investigate converting publication to HTML in its

---

entirety, but we need more data on readership and technical difficulty. Member survey being conducted during March [results in article on Page 13]

**Outreach – Megan Bradley, Andy Roberts, Tom Jones**

Meagan wondered if we can get new outreach mollusk presentation boards? Not very many people are using the large one, and it is very bulky and difficult / expensive to ship. Perhaps survey if there is a need. General Board consensus was to look into more electronic materials that could be better utilized rather than physical materials. [Survey results presented in article on Page 12]

A set of Mollusk / Freshwater Mussel Playing Cards were presented from [Sandra.shumway@uconn.edu](mailto:Sandra.shumway@uconn.edu). Concepts for FMCS-themed cards were considered as a good outreach tool.

**Web site – Sophie Binder** – not in attendance. Board members were happy with Sophie's responsiveness to web edits. It was noted that there is no clear way to get web changes made, but the system seems to be generally working. Committees are in charge of relevant web sections and can contact Sophie with changes, and, when in doubt, contact Greg Z.

**Environmental Quality and Affairs - Steve McMurray, Braven Beatty**

Not too much going on since last meeting. Letter sent from FMCS to TVA regarding propagation facility closing. Looking for more issues.

**Gastropod Status and Distribution – Jeremy Tiemann, Jeff Garner.**

American Fisheries Society status of gastropods paper due out in June. Not much else going on. Looking for assistance with FMCS website.

**Mussel Status and Distribution – John Harris, Arthur Bogan**

Discussed Discover Life (DiscoverLife.org) and the GIS mussel framework. There was some money invested just to get a framework up. Propose to base the taxonomy on AFS lists. [See extended committee report on Page 11 and announcement on Page 16]

Development of a Mussel ID App – Susan Oetker, Arthur Bogan, Facilities Database – Chris Owen Android App Developed pilot for Clinch River. FMCS will accept proposal to further develop the app, do online voting with Board members to approve. Eventually, want to get the app up on the website.

**Propagation, Restoration, and Introduction - Rachel Mair, Christopher Owen**

Continued work to develop propagation and release database. The skeleton of a facility database is already up and being used. Need to update host fish status regularly.

**Ad hoc Committee on Revising the National Strategy – Patty Morrison**

Patty gave an update on the revision process. Member input has been extensive, and will continue. The interactive webinars were a success. Patty wondered what should be the plan for the National Strategy, and proposed to publish in *Fisheries* or *BioScience*. It may have to be written for a broader audience, but try to avoid double-publication. The Board's general consensus was a broad journal like *BioScience* would be better than a specialized journal like *Walkerana* since we are looking for a broad audience. The goal will be by the end of this year to publish. Perhaps do FMCS webinars?

Jeremy Tiemann – discussed AFS Partnership and AFS – Canada

---

**Old Business****FMCS Procedures Manual – Steve McMurray and Greg Cope**

Steve presented Revision 1 of the Procedures Manual. This document will allow for changes to be made to the document, vs. changes to bylaws which are difficult to change, and there would be inconsistency. Manual will include deadlines to reports in *Ellipsaria*, etc. Note templates. All officers and committees need to edit and update the draft information.

**Tribute for Tom Proch** – Art Bogan to prepare, with help from others

**New Business**

Will establish two new committees: **North American Freshwater Mollusk Names Committee** and **Scientific and Common Names Checklist Committee**.

FMCS Flyer -- Teresa Newton presented a flyer about the National Shellfisheries Association that FMCS might want to consider as a model for an outreach tool. Teresa estimated cost would be \$300 for 1000; approved to print them and put a pdf on the FMCS website. Megan Bradley offered to mock up a draft for FMCS.

National Shellfisheries Association Annual Meeting in Jacksonville, Florida, March 29 -April 2, 2014 (NOTE: After discussions with Paul Johnson and Jim Williams, we decided not to pursue a special session at this meeting)

**Bylaws and Committee Reviews – Heidi Dunn and Steve McMurray**

Heidi and Steve asked when will the changes occur to the Strategy? (see Ad Hoc Committee report above)

Greg Cope – We need to scan all the back issues of *Walkerana* to be placed on the FMCS website. A motion was offered to do this scanning work, not-to-exceed a limit of \$2000. Motion Carried.

**Motion to Adjourn.** Motion carried.

**Mussel Status and Distribution Committee Report**

Arthur E. Bogan and John L. Harris

The biennial meeting of the Mussel Status and Distribution Standing Committee was held Sunday, March 10, 2013 from 5:00-6:00 p.m. Arthur Bogan and John Harris were nominated and approved by show of hands to serve as co-chairs of the standing committee for another 2-year term. In addition, the following topics were discussed during the meeting and/or during the remainder of the symposium.

1. **J.D. Williams et al. Conservation assessment of freshwater mussels of US, Canada and Mexico.** This document is in the final stages of revision and will be submitted to Fisheries in the near future. This is a revision of the Williams et al. (1993) first edition that was so successful.
2. **Development of Mussel ID App** - Susan Oetker. Progress continues on development of the mussel identification app. The app works much like topo map apps, where the user downloads the state-level information onto their device for the sites that they will be visiting prior to going out in the field. Once in the field, all of the information for their location will be native on the phone, allowing for full use of the app even in remote locations with no internet access. Stan Martin and Art have prepared a trial version of the app using the

Clinch River basin fauna. The trial app will be previewed for the Board in Lake Guntersville with the intent of posting the trial version on the FMCS website for members review and suggestions after the meeting. We are planning to secure funding from outside grants to fully fund the app.

3. **Atlas of Freshwater Mussels of North America.** We have revised the concept of the Atlas to a web-based document that will be dynamic, facilitate regular update, and can be linked to the id-guide at Discover Life. We have prepared a draft species account and instructions to authors that were distributed to the Board and attendees at the Mussel Status and Distribution Committee meeting. We requested species account authors / volunteers during the Committee meeting and also have submitted the call for authors and instructions to authors for posting on the FMCS website. [See announcement on Page 16]
4. **Ad Hoc Scientific and Common Names Committee.** During the Gastropod Status and Distribution Committee meeting, there was a discussion to evaluate whether maintaining a list of North American freshwater mollusk common and scientific names on the FMCS website would be of value to the society. Following the discussion, the *Ad Hoc* Committee recommended that the Gastropod Status and Distribution Committee and the Mussel Status and Distribution Committee establish separate subcommittees for gastropods and freshwater mussels charged with reviewing proposed name changes and maintaining consensus lists on the FMCS website.

---

### FMCS Member Survey – Outreach Questions

Megan Bradley, Outreach Co-chair

Thanks to everyone who participated in the March 2013 survey about *Ellipsaria* and Outreach. One-hundred eighteen members took part in this survey: 100 during the Guntersville Meeting, and 18 on-line. The participants included a good spectrum of our membership: from new members (23%) to those who have been in the Society for more than 15 years (15%). Most respondents listed Ecology as their chief interest in freshwater mollusks (52%), work in an academic setting (51%), consider themselves proficient on a computer (64%), and read articles, etc., on-line on a daily basis (63%).

In a society as widely distributed and diverse as FMCS, the outreach goals vary from person to person and place to place. Further, the needs in Virginia aren't necessarily the same as in Missouri. My goal in working with the Outreach Committee is to make it easier for all members to share information about snails and freshwater mussels. The survey was a great opportunity to learn more about how much our members participate in outreach activities and how they do it.

The majority of respondents (63%) rarely provide mollusk displays for events, and equal numbers of you are happy with what you've developed (35%) or are looking for digital materials to augment your presentations (32%). These answers are what I expected; most of us don't spend all of our time working on outreach but it is part of our individual strategies for regional mussel conservation. Further, digital material is versatile and I think we're all trying to engage audiences in conservation through novel experiences. What, other than the critter in the stream, is better than a video for showing rare behaviors?

What I was most curious about was the response to questions about the FMCS display board. Most people believe it is too big for everyday events (49%), but would consider using it for big events (66%) and many of you (66%) think that the board presents mollusk conservation well. I have been struggling with whether FMCS should replace our large board with multiple small, regional boards; move forward with replacing our large board with a lighter, more easily transported board; or keep what we have. After my experience with the board at the symposium and reading your responses to the survey, I strongly agree that the

board is large and cumbersome but also that it's a great tool for teaching about mollusk conservation. Display boards have become much cheaper and are now being designed for easy transport, so maybe it's time to retire the behemoth.

At the recent Symposium, the Outreach Committee discussed the possibility of simply replacing our large FMCS board with another large, more easily-managed one. In addition, we will try to provide more material on the outreach committee webpage for members to access and incorporate into your regional presentations. If you have developed materials that you're willing to share with other members, please contact the committee. Also, if you know of specific needs that we can help with or collaborate on meeting, contact the committee.

Finally, just some additional notes from the Outreach Committee about ideas we are pursuing. These include a new brochure that will include information about ecosystem services, diversity, life cycles, and what the average person can do to protect freshwater mollusks. Ideally, some of these brochures will be printed on glossy paper and there will also be a digital copy on our website so they can be downloaded and printed by members as needed. Also, Dan Scoggins is working on a brief freshwater mussel life cycle video montage using material from Dr. Chris Barnhart. This hasn't moved much past the discussion phase. There is interest in making a deck of freshwater mollusk playing cards; zebra mussels as Jokers anyone? We have a concept sketched out with a species image on one side and the FMCS logo on the other with the species name in fine print horizontally so they could be used as flash cards. This project will demand great pictures that we hope to collect from the membership so, if you see the opportunity this field season, snap a photo of your favorite species.

Please let me know if I can do anything to help, and have a great field season.

---

### **FMCS Member Survey – *Ellipsaria* Questions**

John Jenkinson, *Ellipsaria* Editor

When evaluating the survey questions concerning *Ellipsaria*, we excluded the responses from the 27 people who identified themselves as new members because they probably have not had a chance to see our newsletter. Nearly all continuing members want us to continue sending e-mail reminders about *Ellipsaria* due dates (95%) and notices when new issues are posted on the FMCS web site (98%). Most members usually or always look at new issues (71%) and read most or "every bit" of the issues (60%). The evaluations of the eight regular features in *Ellipsaria* were very consistent; most received between 70 and 90% great or good scores. The highest rated feature was the Cover Story (88% great or good), followed by Announcements (83%) and Parting Shot (80%). The lowest rated feature was Board Meeting Minutes (64% great or good), followed by Regional Meetings (73%) and Society News (77%).

Perhaps the most interesting response on the *Ellipsaria* part of the survey concerned how often members have contributed something to appear in the newsletter. Fifty-eight percent of continuing members who took the survey indicated they had NEVER contributed to *Ellipsaria* !

The final three questions about *Ellipsaria* were purposely open-ended so that people could use their own words to describe their opinions about our newsletter. Of the 32 people who commented on what they like most about *Ellipsaria*, ten indicated they like the contributed articles most, and nine said they most like the fact that it is available on-line and/or is paperless. Six focused on the value of the newsletter to "really make me feel connected to the mollusk world" and two members specifically mentioned the annual freshwater mollusk bibliography – a regular feature we forgot when setting up the list for the survey.

With regard to potential improvements to *Ellipsaria*, the 20 suggestions ranged from including more reports or abstracts from regional meetings (2), to reducing the number of narrow-focus South American articles (5). One comment suggested we include a section

---

where people could announce (and provide links to) new peer-reviewed publications [When items like this come in, we generally post them under Announcements.] Someone even suggested we encourage more people to contribute to the newsletter.

The “any other comments” question netted 16 responses, eight of which were some form of “keep up the good work.” Three people suggested making *Ellipsaria* available to non-members to broaden public interest in freshwater mollusks. And someone suggested using *Ellipsaria* to invite members to participate in up-coming outreach activities and report on recently-completed outreach projects.

Thanks, again, to everyone who participated in this survey. We sincerely appreciate your evaluations and will give serious consideration to your comments and suggestions.

## Regional Meetings

### FMCS Regional Mollusk Meeting Assistance Award Program

As described in the December 2012 issue of *Ellipsaria*, the FMCS has established a Regional Mollusk Meeting Assistance Award Program to facilitate regional mollusk meetings that address local and regional concerns with freshwater mollusk conservation and management. Our interest in assisting with these meetings is to achieve a common goal of bringing people together who work with freshwater mollusks to exchange information on how to conserve and protect this faunal group. These meetings are often attended by a variety of individuals, including agency personnel, academia, private citizens, scientists, and others, some of whom may not be FMCS members. Therefore, a secondary goal of this program is to increase the awareness of, and membership in, FMCS among individuals in these groups who are not yet members. Support is provided via a cash award of \$100 to the regional mollusk meeting group to help defray the costs (e.g., meeting room rental, speaker travel, break refreshments) associated with hosting their meeting. It is anticipated that about 15-20 awards will be made in a given calendar year.

The complete program description and application form may be obtained from the Awards Committee website at [http://www.molluskconservation.org/Mservices\\_awards.html](http://www.molluskconservation.org/Mservices_awards.html) . One copy of the completed application must be received by the Chair of the Awards Committee at least two months prior to the Regional Mollusk Meeting to allow for application and payment processing.

### North Carolina Freshwater Mollusk Workgroup

The 2013 Annual Meeting of the North Carolina Freshwater Mollusk Workgroup was held in Burlington, North Carolina, on February 27. The meeting was held jointly with the North Carolina American Fisheries Society Chapter annual meeting. There were about 100 attendees at the conference, which included presented papers on fishes and mollusks, and a conservation genetics workshop. One session was devoted to freshwater mussel biology and conservation, with papers on beaver and mill dam influences on mussel communities, sublethal thermal effects on mussel behavior and physiology, the use of probiotics for *in vitro* mussel propagation, the use of museum specimens to develop a catch curve analysis, and mussel and fish population restoration and augmentation in western North Carolina.

The Mollusk Workgroup meeting was attended by a subset of the larger meeting’s attendees. The 45 participants represented four state agencies, one federal agency, two universities, and two private companies. The meeting featured general updates by participants, including a summary of propagation efforts in the state, and initiatives to determine conservation strategies for listed species. Anyone interested in notes from this meeting should contact Andrea Leslie ([andrea.leslie@ncdenr.gov](mailto:andrea.leslie@ncdenr.gov)).

The Mollusk Workgroup meeting was supported by a FMCS Regional Mollusk Meeting Assistance Award, which was used to defray break refreshment costs.

Submitted by Andrea Leslie, North Carolina Natural Heritage Program

## Virginia Atlantic Slope Mollusk Recovery Group

On Friday, March 1, 2013, Brian Watson (Virginia Department of Game and Inland Fisheries) convened the 7<sup>th</sup> annual meeting of the Virginia Atlantic Slope Mollusk Recovery Group (VASMRG) in Forest, Virginia. The VASMRG was formed in 2006 to discuss and address conservation and recovery issues pertaining to freshwater mollusks in Virginia's Atlantic Slope waterways and is comprised of members from the VA Department of Game and Inland Fisheries (DGIF), U.S. Fish and Wildlife Service (USFWS), VA Department of Conservation and Recreation's Heritage Program (DCR), Virginia Tech (VT), The Nature Conservancy (TNC), U.S. Forest Service and private consultants.

Eighteen people attended the 2013 meeting. The morning session primarily revolved around propagation at the VA Fisheries and Aquatic Wildlife Center (VFAWC) at Harrison Lake National Fish Hatchery, the Aquatic Resource Recovery Center (ARRC) at White Sulphur Springs National Fish Hatchery, and the Freshwater Mollusk Conservation Center (FMCC) at Virginia Tech. In 2012, the VFAWC propagated over 450,000 juvenile mussels from 8 species and released 9,000 tagged mussels to the lower Nottoway River. The ARRC primarily continued work with the endangered James spiny mussel (JSM), producing 4,454 juveniles with 390 remaining in culture, averaging 10-13 mm in length. ARRC also has 205 JSM in culture from 2011, ranging in size from 21-29 mm. The FMCC continued annual streamside infestations with JSM as part of a FWS Biological Opinion with the VA Department of Transportation, releasing over 11,000 infested cyprinids to Craig Creek and Johns Creek.

The afternoon session continued with significant surveys, conservation activities, and research projects:

- DGIF and DCR reviewed results of mainstem James River and tributary surveys conducted from 2010-2012. Ten sites and 43 locations on the James River and 98 tributary sites were surveyed with 9 live species collected, including the endangered JSM and state threatened green floater.
- Alderman Environmental Services reviewed their Section 6-funded 2011-2012 dwarf wedgemussel surveys, resulting in positive finds only in the upper Po River, which were new locations at which the species was documented. However, previous downstream sites and sites in the Nottoway River and Aquia Creek resulted in negative finds.
- DGIF also reviewed a lower Atlantic Slope river survey contracted with The Catena Group (TCG) and a Rivanna River tributary survey conducted by Brett Ostby and funded by TNC to determine presence and status of the JSM. Twenty-one field days and 123 sites have been surveyed by TCG for the lower Atlantic Slope project, with 16 species documented. Additional sites will be surveyed in the spring of 2013 as the project concludes. Ostby surveyed the entirety of 5 Rivanna River tributaries in 2011-2012 – Swift Run, Wards Creek, Rocky Creek, Buck Mountain Creek and Piney Creek. Four species were documented and of the 112 reaches surveyed, mussels were found in 82 and JSM in 24 and all 5 streams.

Conservation activities discussed included the public mussel event and release on the Rivanna River in June 2012; the South River/DuPont Natural Resource Damage Assessment and Restoration case, and South River mussel assessment project; proposed Nottoway River water withdrawal; raccoon trapping along Johns Creek due to JSM predation; and state conservation plans for Atlantic pigtoe and green floater, and the regional assessment/conservation plan for brook floater.

Research activities discussed included the Atlantic pigtoe life history assessment at Virginia Tech and the DGIF JSM mark-recapture project, which was presented at the FMCS symposium in Guntersville, AL. The meeting wrapped up with an overview of the "Crayfishes of VA" guide that is currently being developed with anticipated release in winter 2013/2014, and the VA terrestrial snail web atlas, due for launch in June 2013.

For more information about this meeting, contact Brian Watson at [brian.watson@dgif.virginia.gov](mailto:brian.watson@dgif.virginia.gov) or (434) 525-7522, x 114.

---

## Announcements

### **Federal Office of Government Ethics Revises Rule Concerning Service on Nonprofit Organizations**

Federal employees, once again, have the opportunity to serve as officers, directors, or trustees of nonprofit organizations without fear of violating a federal criminal statute. On March 6, 2013, the federal Office of Government Ethics (OGE) issued a final rule that amends how the statute is interpreted. Under this amendment, federal employees may serve nonprofit organizations because OGE determined that the possibility of a conflict of interest between the employee's loyalty to the government and any fiduciary duties to the organization is remote. The amendment eliminates waivers because regulations are already in place that allow federal employers to approve an employee's participation in nonprofit organizations ahead of time and to require employees to document, limit, or end their service to nonprofit organizations if conflicts of interest do arise. The Federal Register article of this final rule is available here: <http://www.gpo.gov/fdsys/pkg/FR-2013-03-06/html/2013-05243.htm>

---

### **Request for Contributors to the North American Freshwater Mussel Atlas**

The Co-chairs of the Mussel Status and Distribution Standing Committee are requesting volunteers to provide species accounts for the North American Freshwater Mussel Atlas to be published as a digital document by the FMCS. Instructions for Authors and template files are posted on the FMCS website under Committees, Mussel Distribution and Status, North American Mussel Atlas

( [http://molluskconservation.org/MUSSELS/Mussel\\_Atlas.html](http://molluskconservation.org/MUSSELS/Mussel_Atlas.html) ). A current list of assigned authors is also posted on the website at the same location under List of Taxa and Person Responsible. At this time, only ~25% (93 of 365) of the taxa proposed for accounts have any author assigned. First draft species accounts will be due by April 22, 2014 (Earth Day) which also coincides with the last day of the 2014 FMCS Workshop in Portland, Maine. Final species accounts will be due the week of the 2015 FMCS Symposium, which coincides with the 25th anniversary of the society.

Volunteers should email their species requests to John Harris ([omibob1@gmail.com](mailto:omibob1@gmail.com)) and Arthur Bogan ([arthur.bogan@naturalsciences.org](mailto:arthur.bogan@naturalsciences.org)). A corresponding co-author will be designated by the Co-chairs.

---

### **2014 FMCS Workshop "Mussel Studies and Regulatory Process Associated with Dam Removals"**

The next FMCS workshop will be held in beautiful coastal Maine next spring, April 21-22 2014, in Portland, Maine.

For a variety of reasons, in recent years there has been increasing interest and success in the removal of a number of large and small dams. Dams are often associated with negatively affecting mussel populations, so the expectation is that dam removal will improve aquatic habitat and freshwater mollusk communities in the affected reaches. In some cases where reservoirs are small or riverine, freshwater mussels may be abundant and the removal and restoration of the stream may affect existing resident mussel communities. It is also important to have a good understanding of the state and federal regulatory process involved in dam removals to facilitate planning. Some states have developed a regulatory permitting process specific to dam removals, or have guidelines on both pre- and post dam removal environmental studies, including mussel studies.

---



The intent of this workshop is to provide a “lessons learned” from past studies and removal efforts and to help guide efforts for future dam removals and the protection and restoration of mussel populations. For example, mussel studies associated with two mainstem Penobscot River dam removals will be presented and a site visit to the removal locations will be offered if of interest as well as other dam removal projects that have been conducted.

Contact Mary McCann (207-239-3873 [mary.mccann@hdrinc.com](mailto:mary.mccann@hdrinc.com)) or Alan Christian (617-287-6639; [alan.christian@umb.edu](mailto:alan.christian@umb.edu)) if you have information you would like to share during this Workshop on mollusk studies associated with a dam removal.

Holiday Inn by the Bay, located in Portland, Maine, will be the venue for this Workshop. The hotel is in walking distance of the Portland’s Old Port area and working waterfront. The hotel also provides free shuttle service to and from the Portland airport, and free parking. Portland is a vibrant community and is known for its many local breweries and eateries -- and for lobster and other seafood of course! Hope to see you there!



## Upcoming Meetings

**June 23 – 26, 2013** -- Western Society of Malacologists 46<sup>th</sup> Annual Meeting, San Diego, California.  
<http://biology.fullerton.edu/wsm/>.

**July 21 – 25, 2013** – Society for Conservation Biology 26<sup>th</sup> International Congress for Conservation Biology, Baltimore, Maryland Theme: "*Connecting systems, disciplines and stakeholders*"  
<http://www.conbio.org/mini-sites/iccb-2013>

**July 21 – 28, 2013** – The American Malacological Society will take part in the 2013 World Congress of Malacology to be held in the Azores. More information is available at:  
[http://www.malacological.org/meetings/wcm2013\\_circular1.pdf](http://www.malacological.org/meetings/wcm2013_circular1.pdf)

**November 17 – 21, 2013** -- Society of Environmental Toxicology and Chemistry (SETAC) 34<sup>rd</sup> North American Annual Meeting, Gaylord Opryland, Nashville, Tennessee, USA Theme: *Harmonizing Science Across Disciplines* <http://www.setac.org/?page=SETACMeetings>

**March 29 -- April 2, 2014** -- National Shellfisheries Association Annual Meeting, Hyatt Regency Jacksonville Riverfront Hotel, Jacksonville, Florida, Theme: [yet to be announced]  
<http://www.shellfish.org/annual-meeting> .

**April 21 – 22, 2014** – FMCS Workshop, Holiday Inn by the Bay, Portland, Maine, USA  
Theme: *Mussel Studies and Regulatory Process Associated with Dam Removals.*

## Contributed Articles

The following articles have been contributed by FMCS members and others with interest in freshwater mollusks. These contributions are incorporated into *Ellipsaria* without peer review and with minimal editing. The opinions expressed are those of the authors.

### A Carnivorous Aquatic Gastropod in the Pet Trade in North America: the Next Threat to Freshwater Gastropods?

**Arthur E. Bogan and Eric H. Hanneman**

North Carolina State Museum of Natural Sciences, 11 West Jones, St. Raleigh, NC 27601

North America has been subject to a wide variety of alien species being introduced both actively and passively into our freshwaters. Some are food items introduced intentionally, such as the Asian Clam (*Corbicula fluminea*), while others are introduced by accident, such as the Zebra Mussel (*Dreissena polymorpha*) and the New Zealand Mudsnail (*Potamopyrgus antipodarum*). Both of the species have rapidly become major invasive pest species.

Another species that has been in the aquarium trade in the United States since about 2007 that may become a major pest is the predatory Assassin Snail (*Clea helena*). This species also goes by the names Snail Eating Snail, Killer Snail, or Bumble Bee Snail. It is sold in the aquarium trade as a biological means to control aquaria overrun by other snails including *Physa* sp., Ramshorn Snails (*Planorbella* sp. or *Helisoma* sp.) and the introduced Livebearing Trumpet Snail, also known as the Malaysian Trumpet Snail, Red-rimmed Melania (*Melanoides tuberculata*). Livebearing Trumpet Snails are often moved around on aquatic vegetation in the aquarium trade and easily become a major pest in aquaria. Assassin Snails will also eat introduced Mystery Snails (*Cipangopaludina* sp.).

*Clea helena* (Meder in Philippi, 1847), also listed as *Clea (Anentome) helena* and *Anentome helena*, is one of six species in the genus *Clea* reported from Malaysia and Indonesia, Thailand, and Laos was originally described from Java (Van Benthem Jutting 1929; 1959; Brandt 1974). *Clea helena* is a member of the predominately marine gastropod family Buccinidae and is reported not to be restricted to running water and is found in lakes and ponds (Brandt 1974). The predominate native food of the Assassin Snail is decaying animals, live worms and snails (Brandt 1974). Reports from aquarists indicate it also consumes fish eggs and attacks shrimp. [See also Wikipedia [http://en.wikipedia.org/wiki/Clea\\_helena](http://en.wikipedia.org/wiki/Clea_helena) [Accessed 6 March 2013].

*Clea helena* reaches a shell length of 18-28 mm, the shell is elongate conical, ranging in color from yellow or straw colored to brown, uniform colored or with one to three brown to black spiral bands, shell with axial ribs and six to eight whorls. Aperture is large and is about two thirds of the shell length, with a basal siphonal canal (Brandt 1974). This species is reported to be most active at night, lays clear soft eggs, one egg laid every 10 days or so. Eggs take about three weeks to hatch and four or more weeks to mature to adulthood. In this species, the sexes are reported as separate.

Use of the Assassin Snail is reported in European literature as a successful biological agent for control of other harmful snails in aquaria (e.g. Butot 1954; Van Neil 1954; Behrendt 2009; Schiffbauer 2009; Smid 2009). We have not seen any articles in the literature for North America. Mienis (2011) cautioned about the wide sale of the Assassin Snail throughout Israel and the potential for devastation of the native aquatic gastropod fauna. The Invasive Species Compendium <http://www.cabi.org/isc/?compid=5&dsid=108187&loadmodule=datasheet&page=481&site=144> lists *Clea helena* but notes "It has not been reported in the literature as an invasive species but is potentially a threat in warmer regions for a number of reasons." They continue with "it is able to



Figure 1. *Clea helena* shell (NCSM 83256) purchased in a shop in Wake County, North Carolina. Total shell length is 14.4 mm.

reproduce under aquarium conditions. Finally, under aquarium conditions at least, it will readily consume small aquatic snail species that it would not encounter in its natural habitat, and there is no reason to suppose it would be any less predatory if introduced populations became established outside the species' natural range." An aquarist observed *Clea helena* had been kept in aquaria outside over the winter in the Seattle area and the snails survived. This does not bode well for this species being too limited by climate in the United States.

#### Literature Cited

- Behrendt, A. 2009. [Anentome helena. A flexible predator amongst freshwater snails.] *Anentome helena* Ein flexibler Räuber unter den Süßwasserschnecken. *Datz* 62(9):35-37.
- Brandt, R. A. 1974. The non-marine aquatic Mollusca of Thailand. *Archiv für Molluskenkunde* 105(1-4):1-423, plates 1-30.
- Butot, L.J.M. 1954. Over een zoetwater roofslak. *Anentome helena* (v.d. B.) Gastr.-Prosobr. *Penggemar Alam* 34(3-4):108-115.
- Mienis, H.K. 2011. Will the Uncontrolled Sale of the Snail-eating Gastropod *Anentome helena* in Aquarium Shops in Israel Result in Another Disaster for Israel's Native Freshwater Mollusc Fauna? *Ellipsaria* 13(3):10-11.
- Schiffbauer, J. 2009. [*Anentome helena* (Meder, 1847) - the assassin snail.] *Anentome helena* (Meder, 1847) - die Helena-Raubschnecke. *Arthropoda* 17(1):60-65.
- Smid, G.R. 2009. [Biological control of harmful snails in aquaria using 'keong penumbuh': *Anentome helena* or *Clea helena*.] Biologische bestrijding van schadelijke slakken in aquaria met 'keong penumbuh': *Anentome helena* of *Clea helena*. *Aquarium* (Hilversum) 79(2):22-25.
- Van Benthem Jutting, W.S.S. 1929. Appendix 1. A list of the land and freshwater Mollusca from Java. *Treubia* 11(1):1-13.
- Van Benthem Jutting, W.S.S. 1959. Catalogue of the non-marine Mollusca of Sumatra and its satellite islands. *Beaufortia*: Series of miscellaneous publications. Zoological Museum-Amsterdam Number 83: 41-191, plates 1, 2, 1 map.
- Van Niel, J.P. 1954. *Anentome helena* (v. d. B.) in een aquarium. *Penggemar Alam* 34(3-4):107.

### Laboratory Trials Show flutedshell (*Lasmigona costata*) Transform on Several Fishes

**Jade Thomason<sup>1</sup>, Mark Hove<sup>1</sup>, Bernard Sietman<sup>2</sup>, Matt Berg<sup>3</sup>, Stephanie Anderson<sup>3</sup>, Samantha Bump<sup>2</sup>, Ashley Lindeman<sup>2</sup>, Nicole Ward<sup>2</sup>, Scott Morley<sup>3</sup>, Shepard Berreth-Doran<sup>3</sup>, and Clay Poeschl<sup>3</sup>**

<sup>1</sup> Dept. Fish., Wild., & Cons Biol., Univ. of Minnesota (UMN), 1980 Folwell Ave., St. Paul 55108

<sup>2</sup> Minnesota Department of Natural Resources (MN DNR), 500 Lafayette Rd., St. Paul 55155

<sup>3</sup> Grantsburg High School (GHS), 480 East James Ave., Grantsburg, WI 54840

The flutedshell (*Lasmigona costata*) is a species of special concern in Minnesota and life history information is needed to improve conservation efforts. We followed standard protocol to identify suitable glochidia hosts (Fritts *et al.*, 2012). Forty-nine fish species were infested with flutedshell glochidia and 37 species facilitated metamorphosis (Table 1). Juveniles released from suitable hosts between 9-31 days after inoculation, and unsuitable hosts sloughed glochidia between 2-17 days. Creek chub, green sunfish, rainbow darter, white sucker, and yellow perch produced particularly high numbers of juveniles.

Laboratory trials suggest flutedshell is a host generalist but there have been very few observations from natural conditions to verify this hypothesis. Previous studies have reported brown bullhead, bowfin, northern pike, northern studfish, some minnows, suckers, sculpins, several sunfishes, and perches as suitable laboratory hosts for flutedshell (Lefevre and Curtis 1912, Luo 1993, Hove *et al.*, 1994, Watters *et al.*, 1998), many of which were confirmed in our study. Weiss and Layzer (1995) found flutedshell naturally infesting gizzard shad and river redhorse. As a future part of this study, we hope to recover juvenile flutedshell from naturally infested fishes.

Table 1. Fish host trials for the flutedshell, *Lasmigona costata*. Fishes were collected from Minnesota except for those collected from Missouri (MO), upper east coast river (EC), or from a local pet store (PS). The following laboratories contributed data (water temp. in parenthesis): U - UMN (21-22°), M - MN DNR (21-24°C), G - GHS (18°C)

Common Names	Scientific Names	Source/ Lab. Site	No. infested/ No. survivors	Juveniles recovered
longnose gar	<i>Lepisosteus osseus</i>	/M	2/2	0
bowfin	<i>Amia calva</i>	/M, U	3/3	25
American eel	<i>Anguilla rostrata</i>	EC/U	1/1	3
goldfish	<i>Carassius auratus</i>	/U	10/10	0
whitetail shiner	<i>Cyprinella galactura</i>	MO/U	1/0	17
spotfin shiner	<i>Cyprinella spiloptera</i>	/M	6/4	41
steelcolor shiner	<i>Cyprinella whipplei</i>	MO/U	3/1	33
common carp	<i>Cyprinus carpio</i>	/M, U	10/8	1
creek chubsucker	<i>Erimyzon oblongus</i>	MO/U	2/0	0
brassy minnow	<i>Hybognathus hankinsoni</i>	/M	1/1	9
common shiner	<i>Luxilus cornutus</i>	/M	5/5	65
honeyhead chub	<i>Nocomis biguttatus</i>	/M	2/1	8
golden shiner	<i>Notemigonus crysoleucas</i>	/M	1/1	10
spottail shiner	<i>Notropis hudsonius</i>	/M	1/1	6
Ozark minnow	<i>Notropis nubilus</i>	/U	5/0	0
mimic shiner	<i>Notropis volucellus</i>	/M	5/5	1
southern redbelly dace	<i>Phoxinus erythrogaster</i>	/M	1/1	23
bluntnose minnow	<i>Pimephales notatus</i>	/M, U	4/3	13
longnose dace	<i>Rhinichthys cataractae</i>	/M	3/2	14
creek chub	<i>Semotilus atromaculatus</i>	/M	3/2	140
white sucker	<i>Catostomus commersonii</i>	/M, G, U	7/5	200
northern hogsucker	<i>Hypentelium nigricans</i>	/G	5/5	64
bigmouth buffalo	<i>Ictiobus cyprinellus</i>	/M	1/1	30
shorthead redhourse	<i>Moxostoma macrolepidotum</i>	/M	1/1	25
black bullhead	<i>Ameiurus melas</i>	/G, M	6/6	2
yellow bullhead	<i>Ameiurus natalis</i>	/G, U	13/13	2
brown bullhead	<i>Ameiurus nebulosus</i>	/G	1/1	0
channel catfish	<i>Ictalurus punctatus</i>	/M, U	10/9	1
tadpole madtom	<i>Noturus gyrinus</i>	/U	2/2	0
flathead catfish	<i>Pylodictis olivaris</i>	/M	3/3	0
eelpout	<i>Lota lota</i>	/U	5/5	0
blackspotted topminnow	<i>Fundulus olivaceus</i>	MO/M	5/5	42
mosquitofish	<i>Gambusia affinis</i>	MO/M, U	5/4	45
black molly	<i>Poecilia sphenops</i>	PS/M	4/1	48
rock bass	<i>Ambloplites rupestris</i>	/U	1/1	0
green sunfish	<i>Lepomis cyanellus</i>	/M, G, U	15/15	227
pumpkinseed/green sunfish	hybrid <i>L. cyanellus/L. gibbosus</i>	/M	3/3	107
pumpkinseed	<i>Lepomis gibbosus</i>	/M, G, U	18/18	51
orange spotted sunfish	<i>Lepomis humilis</i>	/U	2/2	1
bluegill	<i>Lepomis macrochirus</i>	/M, G, U	25/25	80
redeer sunfish	<i>Lepomis microlophus</i>	MO/M, U	4/4	55
black crappie	<i>Pomoxis nigromaculatus</i>	/G, M	5/5	2
smallmouth bass	<i>Micropterus dolomieu</i>	/U	10/9	12
largemouth bass	<i>Micropterus salmoides</i>	/M, G	5/4	13
greenside darter	<i>Etheostoma blennioides</i>	MO/U	1/0	0
rainbow darter	<i>Etheostoma caeruleum</i>	/U	19/17	531
yellow perch	<i>Perca flavescens</i>	/M, U	9/9	200
walleye	<i>Sander vitreus</i>	/M	5/2	61

Fish nomenclature follows Robins *et al.*, 1991

**Literature cited**

- Fritts, A. K., B. E. Sietman, M. C. Hove, N. E. Rudh, J. M. Davis, D. J. Heath. 2012. Early life history and conservation status of the monkeyface, *Theliderma metanevra* (Mollusca: Bivalvia) in Minnesota and Wisconsin. *Walkerana* 15(2): 99-112.
- Hove, M., R. Engelking, M. Peteler, and L. Sovell. 1994. Life history research on *Ligumia recta* and *Lasmigona costata*. *Triannual Unionid Report* 4: 23.
- Lefevre, G. and W. C. Curtis. 1912. Studies on the reproduction and artificial propagation of freshwater mussels. *Bulletin of U. S. Bureau of Fisheries* 30: 105-201; pls. 6-17.
- Luo, M. 1993. Host fishes of four species of freshwater mussels and development of an immune response. M.S. Thesis, Tennessee Technological University, Cookeville, Tennessee. 32 pp.
- Robins, C. R., R. M. Baily, C. E. Bond, J. R. Brooker, E. A. Lachner, R. N. Lea, and W. B. Scott. 1991. A list of common and scientific names of fishes from the United States and Canada. *American Fisheries Society Special Publication* 20, Bethesda, Maryland. 183 pp.
- Watters, G. T., S. H. O'Dee, and S. Chordas. 1998. 5. Fluted-shell, *Lasmigona costata* (Rafinesque, 1820) - Ohio River drainage. *Triannual Unionid Report* 15: 28-29.
- Watters, G. T., T. Menker, S. Thomas, and K. Kuehn. 2005. Host identifications or confirmations. *Ellipsaria* 7(2): 11-12.
- Weiss, J. L. and J. B. Layzer. 1995. Infestations of glochidia on fishes in the Barren River, Kentucky. *American Malacological Bulletin* 11(2): 153-159.

## Chippewa River Mussel Bed Holds Federally endangered *Plethobasus cyphus*

Mark Hove<sup>1,2</sup>, Bernard Sietman<sup>3</sup>, Matt Berg<sup>4</sup>, Dan Hornbach<sup>2</sup>, and Sarah Boyer<sup>2</sup>

<sup>1</sup> Univ. of Minnesota (UMN), 1980 Folwell Ave., St. Paul, 55108

<sup>2</sup> Macalaster College, 1600 Grand Ave., St. Paul, MN 55105

<sup>3</sup> Minnesota Dept. of Natural Resources (MN DNR), 500 Lafayette Rd., St. Paul, 55155

<sup>4</sup> Grantsburg High School (GHS), 480 East James Ave., Grantsburg, WI 54840

As part of a research effort to describe the early life history of the sheepsnose (*Plethobasus cyphus*), we recorded living mussel species encountered in the Chippewa River near Meridean, WI (Figure 1). We observed 25 mussel species including the federally endangered sheepsnose (Figure 2) between 2008-2011 (Table 1). Sheepsnose was relatively common at this site, such that we could routinely collect about 20 adults in 2-3 hours, and we occasionally found young individuals (Figure 3). A status review of sheepsnose by Butler (2002) suggests the Chippewa River population is among the best in the Upper Mississippi River system.

Most of the species we observed had been reported previously from this river. The Chippewa River reach between Meridean (≈25 km downstream of Eau Claire) and Durand, WI (≈40 km downstream) was surveyed by Balding (2002) and Heath *et al.*, (2004), and a few locations downstream of Durand were surveyed by Mathiak (1979). Our observation of *Quadrula quadrula* is the first we could find for this species in the Chippewa River drainage, although it is common downstream in the Mississippi River (Sietman 2003). We did not observe *Truncilla donaciformis* or *Simpsonaias ambigua*; these two species are small and we may have missed them.



Figure 1. Chippewa River near Meridean, Wisconsin



Figure 2. Chippewa River sheepnose in natural position. Note the branched incurrent aperture papillae.



Figure 3. Young sheepnose from the Chippewa River

Table 1. Mussel species observed in the Chippewa River near Meridean, Wisconsin, and downstream. Nomenclature follows Turgeon *et al.*, 1998.

Species	Mathiak 1979	Balding 2002	Heath 2004	This study
<i>Actinonaias ligamentina</i>		X	X	X
<i>Alasmidonta marginata</i>		X	X	X
<i>Amblema plicata</i>	X	X		X
<i>Cyclonaias tuberculata</i>				X
<i>Elliptio dilatata</i>				X
<i>Ellipsaria lineolata</i>		X		X
<i>Fusconaia flava</i>	X	X	X	X
<i>Lampsilis cardium</i>		X	X	X
<i>L. siliquoidea</i>		X		X
<i>Lasmigona complanata</i>	X	X	X	X
<i>L. costata</i>		X	X	X
<i>Leptodea fragilis</i>		X	X	X
<i>Ligumia recta</i>		X	X	X
<i>Obliquaria reflexa</i>		X		X
<i>Obovaria olivaria</i>		X	X	X
<i>Plethobasus cyphus</i>		X	X	X
<i>Pleurobema sintoxia</i>		X	X	X
<i>Potamilus alatus</i>		X	X	X
<i>P. ohiensis</i>		X	X	
<i>Pyganodon grandis</i>		X		X
<i>Quadrula metanevra</i>		X		X
<i>Q. pustulosa</i>		X		X
<i>Q. quadrula</i>				X
<i>Simpsonaias ambigua</i>		X	X	
<i>Strophitus undulatus</i>		X	X	X
<i>Toxolasma parvus</i>	X	X		
<i>Tritogonia verrucosa</i>		X	X	X
<i>Truncilla donaciformis</i>		X		
<i>T. truncata</i>		X	X	X
<i>Utterbackia imbecillis</i>	X			

**Literature Cited**

- Balding, T. 2002. Unionidae of the Chippewa River, Wisconsin, and selected tributaries. 1986-2002. 59 pp.
- Butler, R. S. 2002. Status assesment for the sheepnose, *Plethobasus cyphus*, occuring in the Mississippi River system (U.S. Fish & Wildlife Service Regions 3, 4, 5, and 6). Ohio River Valley Ecosystem Team. 88 pp.
- Heath, D., R. Benjamin, K. Von Ruden, and M. Endris. 2004. A survey of freshwater mussel aggregations on the lower Chippewa River, Wisconsin. WI Dept. of Nat. Res., La Crosse, WI. 24 pp. + Appen. A, B.
- Mathiak, H. A. 1979. A river survey of the unionid mussels of Wisconsin 1973-1977. Sand Shell Press, Horicon, Wisconsin. 75 pp.
- Sietman, B. E. 2003. Field guide to the freshwater mussels of Minnesota. Minnesota Department of Natural Resources, St. Paul, Minnesota. 144 pp.
- Turgeon, D. D., J. F. Quinn, Jr., A. E. Bogan, E. V. Coan, F. G. Hochberg, W. G. Lyons, P. M. Mikkelsen, R. J. Neves, C. F. E. Roper, G. Rosenberg, B. Roth, A. Scheltema, F. G. Thompson, M. Vecchione, and J. D. Williams. 1998. Common and scientific names of aquatic invertebrates from the United States and Canada: mollusks, 2nd edition. American Fisheries Society, Special Publication 26, Bethesda, Maryland. 526 pp.

---

**Discovery of a Reproducing Population of the Critically Endangered Freshwater Mussel *Quadrula mitchelli* in Central Texas**

**Jeffrey A Mabe\*** and **James Kennedy**

Department of Biology, University of North Texas, Denton, TX, 76201

[\\*jam0047@unt.edu](mailto:jam0047@unt.edu)

The false spike (*Quadrula mitchelli*) is a state threatened freshwater mussel (Bivalvia: Unionidae) endemic to central Texas and currently under review for federal listing under the Endangered Species Act (USFWS 2009). The species was presumed extinct (Howells et al., 1996; Haag, 2009a; Howells, 2011) until a very-recently deceased individual was found on the San Saba River in 2011 (Randklev et al., 2011). Later surveys in central Texas produced 7 live specimens of *Q. mitchelli* on the Guadalupe River in south-central Texas (Randklev et al., 2011). While these findings demonstrate the continued existence of *Q. mitchelli* in central Texas, it is important to note that the live specimens found were all adults in the same size class. Freshwater mussels can be long-lived, with life spans ranging from <10 to approximately 130 years (Haag, 2009b), and functionally extinct populations, composed solely of non-reproducing adults, have been reported from heavily altered river systems (Layzer et al., 1993; Hughes and Parmalee, 1999). The lack of a range of size classes in the only known population of *Q. mitchelli* left the reproductive status of the species in question.

In September 2012 we located eight live specimens of *Q. mitchelli* during a survey on the Guadalupe River near Cuero, Texas. The recently dead valves of an additional six specimens (Figure 1) were also collected at the same location and returned to the Elm Fork Natural Heritage Museum at The University of North Texas. Field identification of *Q. mitchelli* using the recently dead valves was verified by Robert Howells, a 22 year veteran of the Texas Parks and Wildlife Department and a recognized expert on freshwater mussels in Texas. Both live and dead specimens represented a range of size classes; shell lengths of the live specimens were 31.5 - 57.5 mm, while lengths of the recently dead were 23.8 - 48.0 mm. Because shell length is an indicator of relative age in freshwater bivalves (Harmon and Joy, 1990, Haag, 2009b), this finding constitutes the first documentation of a *reproducing* population of *Q. mitchelli* in at least 30 years (Howells, 2011). The discovery of this population reaffirms the existence of relic populations of this critically endangered species in the Guadalupe River and extends the known distribution of living *Q. mitchelli* approximately 101 river kilometers downstream from the only other known living population documented by Randklev et al. (2011). Moreover, the discovery of two relic populations of *Q. mitchelli* in the last two years suggests a dedicated survey effort targeting remote reaches that lie far from easy access points such as road crossings may uncover more locations where the species persists. Finally, the reproductive biology and life history of *Q. mitchelli* are unknown and

the discovery of a reproducing population offers a rare opportunity to study reproductive traits (e.g. timing, fertilization success, fecundity, and host fish species) that may be critical for the development of effective management plans for the species.



Figure 1. Recently dead valves of *Quadrula mitchelli* from the Guadalupe River near Cuero Texas. The valves pictured represent the largest (48.0 mm) and second smallest (27.7 mm) of the spent valves that were collected.

**Acknowledgement** -- We would like to thank Robert G. Howells at BioStudies for verifying the species identification.

#### Literature Cited

- Haag, W. R. 2009a. Past and future patterns of freshwater mussel extinctions in North America during the Holocene. Pages 107-128 in *Holocene extinctions* (S. T. Turvey, editor). Oxford University Press, New York.
- Haag, W. R. 2009b. Extreme longevity in freshwater mussels revisited: sources of bias in age estimates derived from mark-recapture experiments. *Freshwater Biology* 54:1474-1486.
- Harmon, J. L., and J. E. Joy. 1990. Growth rates of the freshwater mussel, *Anodonta imbecillis* Say 1829, in five West Virginia wildlife station ponds. *American Midland Naturalist* 124:372-378
- Howells, R. G. 2010. Rare mussels: summary of selected biological and ecological data for Texas. Technical report produced for the U.S. Fish and Wildlife Service. BioStudies, Kerrville, Texas.
- Howells, R. G. 2011. Guide to Texas freshwater mussels. Third edition. BioStudies, Kerrville, Texas.



- Howells, R. G., R. W. Neck, and H. D. Murray. 1996. Freshwater mussels of Texas. Texas Parks and Wildlife Press, Austin, Texas.
- Hughes, M. H., and P. W. Parmalee. 1999. Prehistoric and modern freshwater mussel (Mollusca: Bivalvia: Unionoidea) faunas of the Tennessee River: Alabama, Kentucky, and Tennessee. *Regulated Rivers: Research and Management* 15:25-42.
- Layzer, J. B., M. E. Gordon, and R. M. Anderson. 1993. Mussels: the forgotten fauna of regulated rivers. A case study of the Caney Fork River. *Regulated Rivers: Research and Management* 8:63-71.
- Randklev, C. R., M. S. Johnson, E. T. Tsakiris, S. R. Oetker, K. J. Roe, J. L. Harris, S. McMurray, C. Robertson, J. Groce, and N. Wilkins. 2011. First account of a living population of False Spike, *Quadrula mitchelli* (Bivalvia: Unionidae), in the Guadalupe River, Texas. *Ellipsaria* 13:17-19.
- USFWS. 2009. Endangered and threatened wildlife and plants; 90-day finding on petitions to list nine species of mussels from Texas as threatened or endangered with critical habitat. *Federal Register* 74:66260-66271.

---

### **Comparative Ranges of Freshwater Mussels and Freshwater Drum in Texas: Clues to Possible Host Relationships**

**Robert G. Howells**, BioStudies, Kerrville, Texas – [bobhowells@hctc.net](mailto:bobhowells@hctc.net)

Among the 15 unionid taxa currently listed as legally threatened in Texas, host fishes are only known for one, Texas Fatmucket (*Lampsilis bracteata*) (Howells 1997; Johnson et al. 2012). Among the other species, Haag (2012) hypothesized that Texas Fawnsfoot (*Truncilla macrodon*) and Mexican Fawnsfoot (*T. cognata*) likely use Freshwater Drum (*Aplodinotus grunniens*), given that two other species of the genus require this host fish. Comparison of collection and distribution records for Freshwater Drum and both endemic fawnsfoot taxa suggest Haag is likely correct.

Mexican Fawnsfoot occurs only in the Rio Grande drainage (Howells 2010c) and Texas Fawnsfoot is restricted to the Brazos and Colorado rivers of Central Texas (Howells 2010a, b). Freshwater Drum ranges from Yucatan to Hudson Bay, including much of Texas except for the far west where permanent fresh water is limited (Fremling 1979; [www.fishesoftexas.org](http://www.fishesoftexas.org)). In the Rio Grande, Freshwater Drum has been documented throughout the range of Mexican Fawnsfoot (Figure 1). However, collection records for Freshwater Drum (Fremling 1979; [www.fishesoftexas.org](http://www.fishesoftexas.org)) from the Brazos and Colorado rivers (Figure 1) indicate several tributaries where this fish is apparently absent. In several streams lacking records of Texas Fawnsfoot also have no documentation of Freshwater Drum (Figure 2).

No Freshwater Drum records were found for the upper Bosque, San Gabriel, or Lampasas rivers of the Central Brazos drainage, and mussel collections in these waters failed to find Texas Fawnsfoot as well. In recent decades, these rivers have experienced scouring floods and periodic dewatering. These resultant unfavorable environmental conditions could preclude both species. Perhaps more curious is the absence of both Freshwater Drum and Texas Fawnsfoot records from the upper and central Leon River, also in the Central Brazos drainage. This river continues to support a diverse unionid assemblage, including Smooth Pimpleback (*Quadrula houstonensis*), another state-threatened species (Randklev et al. 2012). In the Colorado River drainage, both Freshwater Drum and Texas Fawnsfoot records are lacking from the Pedernales River; however, Pedernales Falls in the lower river reaches likely prevents several fish and mussel species from accessing the upper reaches of this system.

The lack of Freshwater Drum records from the San Sab River, also in the Colorado River drainage, may well be more a function of lack of sampling and reporting than absence of this fish. Recent collections have confirmed the presence of Texas Fawnsfoot in the lower reaches of the San Saba River not far from its confluence with the Colorado River. Bleufer (*Potamilus purpuratus*), that uses Freshwater Drum as its only host, also occurs in both the San Saba and Leon rivers, suggesting this fish is probably present, but undocumented.

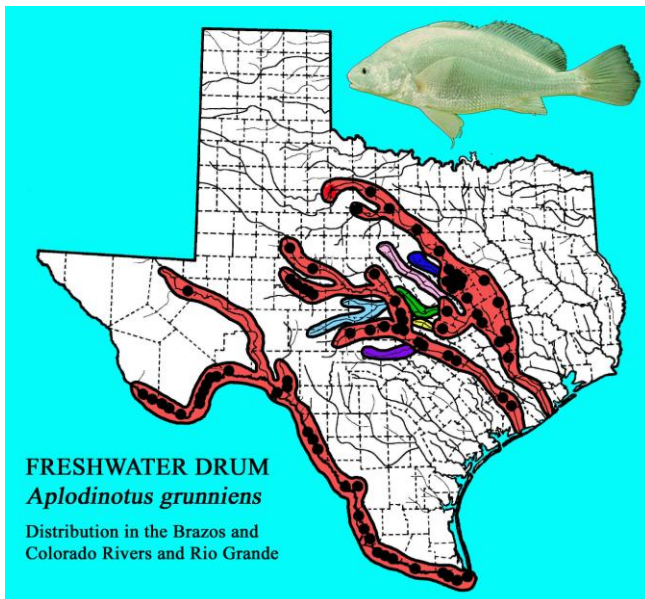

Figure 1. Range and collection records of Freshwater Drum (*Aplodinotus grunniens*) in the Brazos and Colorado rivers and Rio Grande drainage in Texas (red). Rivers with no collection records in their upper reaches include the Bosque (dark blue), Leon (pink), Lampasas (green), San Gabriel (yellow), San Saba (light blue), and Pedernales (violet) rivers. Records in other drainages are not shown.

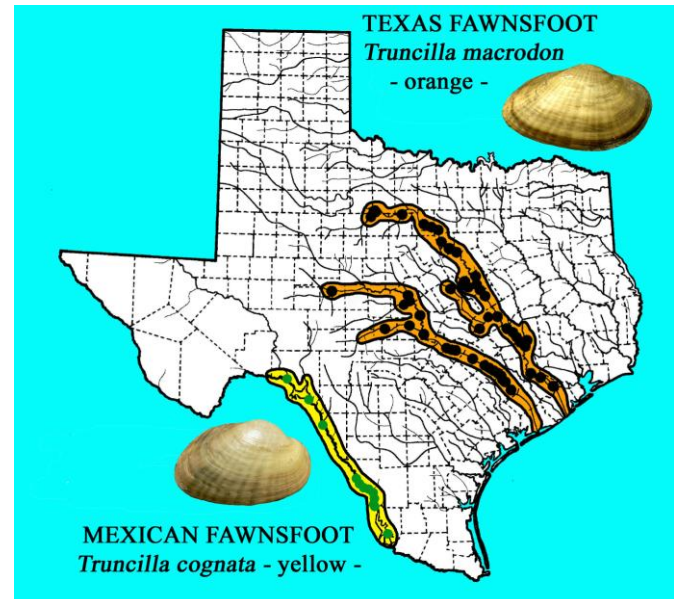

Figure 2. Ranges and collection records of Texas Fawnsfoot (*Truncilla macrodon*) in the Brazos and Colorado rivers (orange), and of Mexican Fawnsfoot (*T. cognata*) in the Rio Grande (yellow).

Freshwater Drum is widely distributed, but not highly regarded as an important game or forage fish. It is among only a few native freshwater fishes with highly buoyant eggs, such that populations in impounded waters above overflow dams may not persist for extended periods. It is also sensitive to capture, transport, and handling, and can be aggressive in confinement. Some of these traits make Freshwater Drum difficult to manage in the laboratory during host determination studies.

Both truncillids have been so rare that reproductive biology (e.g., glochidia, seasons) remains unknown. Definitive host determination for either endemic fawnsfoot is therefore likely to prove challenging. The assumption that Freshwater Drum is the likely host for both Texas Fawnsfoot and Mexican Fawnsfoot, however, may well be correct based on distribution records for these species.

**Acknowledgment:** Thanks to C.R. Randklev for review comments on this note.

#### References:

- Fremling, C.R. 1979. *Aplodinotus grunniens* Rafinesque, Freshwater Drum. Page 759 in D.S. Lee and five coeditors. Atlas of North American Freshwater Fishes. North Carolina Museum of Natural History, Raleigh.
- Haag, W.H. 2012. North American freshwater mussels. Natural history, ecology, and conservation. Cambridge University Press, New York.
- Howells, R.G. 1997. New fish hosts for nine freshwater mussels (Bivalvia: Unionidae) in Texas. The Texas Journal of Science 49(3):255-258.
- Howells, R.G. 2010a. Guide to Texas freshwater mussels. BioStudies, Kerrville, Texas.
- Howells, R.G. 2010b. Texas fawnsfoot (*Truncilla macrodon*): Summary of biological and ecological data for Texas. Prepared for the Save Our Springs Alliance, Austin, Texas. BioStudies, Kerrville, Texas. 16 pp.

- Howells, R.G. 2010c. Mexican fawnsfoot (*Truncilla cognata*): Summary of biological and ecological data for Texas. Prepared for the Save Our Springs Alliance, Austin, Texas. BioStudies, Kerrville, Texas. 17 pp.
- Johnson, M.S., P.D. Caccavale, C.R. Randklev, and J.R. Gibson. 2012. New and confirmed fish hosts for the threatened freshwater mussel *Lampsilis bracteata* (Gould, 1855), the Texas Fatmucket (Bivalvia: Unionidae). *The Nautilus* 126(4):148-149.
- Randklev, C.R., M.S. Johnson, E.T. Tsakiris, J. Groce, and N. Wilkins. 2013. Status of freshwater mussel (Unionidae) communities of the mainstem of the Leon River, Texas. *Aquatic Conservation: Marine and Freshwater Ecosystems*. Wiley Online Library (2013).
- 

### **Additional Information Concerning the Conquest of Europe by the Invasive Chinese Pond Mussel *Sinanodonta woodiana*. 31. News from France, Italy, Poland, Serbia, and Ukraine**

**Henk K. Mienis**, The Steinhardt National Collections of Natural History, Department of Zoology, Tel Aviv University, IL-69978 Tel Aviv, Israel, and National Natural History Collections, Berman Building, Hebrew University, IL-91904 Jerusalem, Israel [mienis@netzer.org.il](mailto:mienis@netzer.org.il)

Papers dealing with the presence of the invasive Chinese Pond mussel *Sinanodonta woodiana* (Lea, 1834) in Europe continue to be published. Although I regularly search the internet for such papers, sometimes they become available by means of a website many years after they had been published in print. This has happened with an important paper published in Ukraine more than 12 years ago.

#### **France**

The pre-published paper by Thomas & Chovet referred to in the previous instalment (Mienis, 2013) has been published now in MalaCo No. 9 (Thomas & Chovet, 2013).

#### **Italy**

Kamburska, Lauceri & Riccardi (2013) reported the first finds of the Chinese Pond mussel in the southern part of the Lake Maggiore. It had been documented already from another North-Italian lake: Lake Garda (Cappelletti et al., 2009). According to the morphology of the figured mussels, we are dealing here with rather unusual slender specimens. This feature has raised some doubts among some Dutch malacologists (including myself) whether we are indeed dealing with *Sinanodonta woodiana* here.

#### **Poland**

Urbańska & Mizera (2009) have written an interesting article on how to recognize a mussel belonging to the invasive species *Sinanodonta woodiana*. Unfortunately it is written in Polish and, in spite of the already available material on the internet, an English version of it would be most welcome.

#### **Serbia**

Although *Sinanodonta woodiana* was encountered in the Serbian part of the Danube, it was far less common than the Ponto-Caspian species *Lithoglyphus naticoides* (Pfeiffer, 1828) and *Dreissena polymorpha* (Pallas, 1771).

#### **Ukraine**

The classic paper by Yurishinets & Korniyushin (2001) dealing with the first discovery of the Chinese Pond mussel in Ukraine has now become available on line. The authors give not only a full description of the external morphology of the shells of this exotic mussel but also of its glochidia.

#### **References**

- Cappelletti, C., Cianfanelli, S., Beltrami, M.E. & Ciutti, F. 2009. *Sinanodonta woodiana* (Lea, 1834) (Bivalvia: Unionidae): a new non-indigenous species in Lake Garda (Italy). *Aquatic Invasions*, 4: 685-688.
-

- Kamburska, L., Lauceri, R. & Riccardi, N. 2013. Establishment of a new alien species in Lake Maggiore (Northern Italy): *Anodonta (Sinanodonta) woodiana* (Lea, 1834) (Bivalvia: Unionidae). *Aquatic Invasions*, 8 (1): 111-116 + 1 page of supplementary material.
- Martinovic-Vitanovic, V.M., Rakovic, M.J., Popovic, N.Z. & Kalafatic, V.I. 2013. Qualitative study of mollusc communities in the Serbian Danube stretch (river km 1260-863.4). *Biologia*, 68 (1): 112-130.
- Mienis, H.K. 2013. Additional Information Concerning the Conquest of Europe by the Invasive Chinese Pond Mussel *Sinanodonta woodiana*. 30. News from France, Germany, Hungary, Italy and Poland. *Ellipsaria*, 15 (1): 10-11.
- Thomas, A. & Chovet, M. 2013. Découverte de l'Anodonte chinoise *Sinanodonta woodiana* (Lea, 1834) (Mollusca, Bivalvia, Unionidae) dans le canal d'Orléans (Loiret, France). *MalaCo*, 9 : 463-466.
- Urbańska, M. & Mizera, T. 2009. [Chinese pond mussel *Sinanodonta woodiana* (Lea, 1834) – how to recognize this new alien species?]. *Przegląd Przyrodniczy*, 20 (1-2): 51-58. [in Polish]
- Yurishinets, V.I. & Korniushev, A.V. 2001. [The new species in the fauna of Ukraine *Sinanodonta woodiana* (Bivalvia, Unionidae), its diagnostics and possible ways of introduction.] *Vestnik Zoologii*, 35 (1): 79-84.

### Additional Note Concerning the (Semi-)Aquatic Molluscs of the Formerumerwiel, Terschelling, the Netherlands

**Henk K. Mienis**, The Steinhardt National Collections of Natural History, Department of Zoology, Tel Aviv University, IL-69978 Tel Aviv, Israel, and National Natural History Collections, Berman Building, Hebrew University, IL-91904 Jerusalem, Israel [mienis@netzer.org.il](mailto:mienis@netzer.org.il)

In a previous issue of *Ellipsaria* (Mienis, 2013), I published some further data concerning the (semi-)aquatic mollusc of the Formerumerwiel, a large brackish water pool on the island Terschelling, Province Friesland, the Netherlands. I was able to report the presence of six species in that lake in the autumn of 2012.

Only recently, the material was transferred permanently to the Mollusc Collection in the Steinhardt National Collections of Natural History, Tel Aviv University. To my surprise, two small gastropod shells dropped out of the apertures of specimens belonging to *Stagnicola palustris*. These two shells belonged to as many species: *Gyraulus crista* and *Gyraulus albus*. The former had been collected already once before, in 1969, but the latter is the first record for this interesting brackish water pond. Ten species are now known from the Formerumerwiel (Table 1).

Table 1: Gastropods recorded so far from the brackish water pool Formerumerwiel on the island Terschelling, the Netherlands, during the period 1969-2012.

Family	Species	Year First Collected	Presence in 2012
Hydrobiidae	<i>Potamopyrgus antipodarum</i> *	1969	+
Lymnaeidae	<i>Galba truncatula</i>	2012	+
	<i>Stagnicola palustris</i>	1969	+
	<i>Radix balthica</i>	1969	+
Physidae	<i>Haitia acuta</i> *	2011	-
	<i>Physa fontinalis</i>	1969	-
Planorbidae	<i>Gyraulus albus</i>	2012	+
	<i>Gyraulus crista</i>	1969	+
	<i>Planorbis planorbis</i>	1969	+
Succineidae	<i>Oxyloma elegans</i>	2011	+

\* Invasive, exotic species.

#### Reference

- Mienis, H.K., 2013. Further data concerning the (semi-)aquatic molluscs of the Formerumerwiel, Terschelling, the Netherlands. *Ellipsaria*, 15 (1): 11-12.

## Molluscs on Water Lilies, 1: Snails and Mussels on *Nymphaea alba* and *Nuphar lutea* in Edam, the Netherlands

**Henk K. Mienis**, The Steinhardt National Collections of Natural History, Department of Zoology, Tel Aviv University, IL-69978 Tel Aviv, Israel, *and* National Natural History Collections, Berman Building, Hebrew University, IL-91904 Jerusalem, Israel [mienis@netzer.org.il](mailto:mienis@netzer.org.il)

Water lilies are well-known perennial aquatic plants usually with large floating leaves and gorgeous flowers, which continue flowering for quite some time. Most continents have their own wild species; however, numerous species are also being cultivated as attractive pond plants and are distributed over large areas outside their native ranges. These cultivated plants are often hybrids and sometimes it is nearly impossible to tell the origin of them (Figure 1).

Two autochthonous species of water lilies occur in the Netherlands: the European White Water lily *Nymphaea alba* and the Yellow Pond lily *Nuphar lutea* (Figure 2). They are commonly seen in built up areas in the province of North-Holland, but most of these plants, especially those occurring north of Amsterdam, do not occur there in a natural way.



Figure 1. A cultivated (hybrid?) *Nymphaea*, somewhere in a ditch among the meadows near Edam, the Netherlands.



Figure 2. A small patch of the European White Water lily *Nymphaea alba* in a canal in Edam, the Netherlands.

The floating leaves of the water lilies form favourite habitats of certain aquatic molluscs. Especially cap-like species like *Acroloxus* and *Ferrissia*, but also other Basommatophora and in a lesser degree Prosobranchia, are among the gastropods often encountered among the inhabitants of water lily leaves.

Many years ago, I started a survey in counting cap-like snails on water lily leaves in order to know whether the native *Acroloxus lacustris* could cope with the establishment of the invasive, exotic *Ferrissia clessiniana*. Not only did I count these cap snails but also all other species present on ten randomly picked leaves. In this way, I established the percentage of occupation of the leaves by snails and their mean density per leaf in a particular stand of either *Nymphaea* or *Nuphar* (Mienis, 2001, 2002 and 2003). Since these surveys were usually carried out in autumn, when the leaves of the water lilies already had started to weather, the removal of ten leaves did not markedly influence the health of the water lilies. It is advisable to put a plastic plate under the leaf while removing it because several particular snail species tend to drop easily from the leaf while cutting it.

On 13 October 1998, I checked the presence of aquatic snails and mussels on the leaves of the European White Water lily *Nymphaea alba* and the Yellow Pond lily *Nuphar lutea* at two localities in Edam, North-Holland, the Netherlands. On 11 October 2005, a third locality was investigated. All three localities are canals within the town Edam and, at some time in the past, these water lilies had been planted in the canals.

The results of the snail counts at the three localities are given in Tables 1-3. The number of species ranged from 5-7, while the number of specimens ranged from 29 to 227. The large number of snails at the third locality (Table 3) was caused by the omnipresence of the invasive *Ferrissia clessiniana*: 214 specimens, or a mean number of 21.4 specimens per leaf. Noteworthy is still the fact that the second locality (with the lowest number of specimens) is located in the same canal at a distance of only 120 m from the third locality (with the highest number of specimens)!

Table 1: Edam, canal between Zuidervesting and Singelweg, west-side; on *Nymphaea alba*, 13 October 1998

Species	Samples										Percent Occupation of Leaves	Mean Specimens Per Leaf
	1	2	3	4	5	6	7	8	9	10		
<i>Bithynia leachii</i>	-	2	3	1	-	1	-	-	-	-	40%	0.7
<i>Bithynia tentaculata</i>	-	2	-	-	-	-	-	-	-	-	10%	0.2
<i>Valvata cristata</i>	-	-	2	-	-	-	-	-	-	-	10%	0.2
<i>Acroloxus lacustris</i>	3	1	13	9	1	1	-	5	2	-	80%	3.5
<i>Haitia acuta</i>	1	-	-	-	-	-	-	-	-	-	10%	0.1
<i>Physa fontinalis</i>	-	2	2	1	2	1	1	-	-	1	70%	1.0
<i>Anisus vortex</i>	-	-	-	1	-	-	-	-	-	-	10%	0.1

Table 2: Edam, canal between Baandervesting and Burgemeester Versteeghsingel; west-side, on *Nuphar lutea*, 13 October 1998

Species	Samples										Percent Occupation of Leaves	Mean Specimens Per Leaf
	1	2	3	4	5	6	7	8	9	10		
<i>Bithynia leachii</i>	-	-	-	-	-	-	-	-	-	1	10%	0.1
<i>Acroloxus lacustris</i>	4	-	-	-	6	3	2	-	2	2	60%	1.9
<i>Physa fontinalis</i>	-	-	-	-	-	-	-	-	1	-	10%	0.1
<i>Ferrissia clessiniana</i>	-	-	1	1	-	-	-	1	-	-	30%	0.3
<i>Anisus vortex</i>	1	1	1	-	1	-	-	-	-	-	40%	0.4
<i>Dreissena polymorpha</i>	-	-	-	1	-	-	-	-	-	-	10%	0.1

Table 3: Edam, canal between Baandervesting and Burgemeester Versteeghsingel; south-side, opposite # 22 on *Nuphar lutea*, 11 October 2005

Species	Samples										Percent Occupation of Leaves	Mean Specimens Per Leaf
	1	2	3	4	5	6	7	8	9	10		
<i>Acroloxus lacustris</i>	-	1	1	2	-	-	1	2	1	-	60%	0.8
<i>Haitia acuta</i>	-	-	-	-	1	2	-	-	-	-	20%	0.3
<i>Galba truncatula</i>	-	-	-	-	1	-	-	-	-	-	10%	0.1
<i>Ferrissia clessiniana</i>	42	17	5	48	8	30	25	16	16	10	100%	21.4
<i>Succinea putris</i>	1	-	-	-	-	-	-	-	-	-	10%	0.1

## References

Mienis, H.K. 2001. Mollusken op Waterlelies, 1. Slakken op Gele plompen in de Molslaan, Delft (met enkele notities betreffende *Ferrissia*). Spirula – Correspondentieblad van de Nederlandse Malacologische Vereniging, 322: 91-92.

- Mienis, H.K. 2002. Mollusken op waterlelies, 2. Slakken op Waterlelies en Gele Plompen in Purmerend. *Spirula*, 328: 86-87.
- Mienis, H.K. 2003. Mollusken op waterlelies, 3. Slakken op waterlelies in Oostzaan. *Spirula*, 332: 54-55.

---

## **The conservation status of the freshwater Pearl Mussel *Margaritifera dahurica* in Far Eastern Russia**

**Olga K. Klishko<sup>1</sup> and Arthur E. Bogan<sup>2</sup>**

<sup>1</sup>Institute of Natural Resources Ecology and Cryology, Siberian Branch, Russian Academy of Sciences, 672014, Chita, Russia. E-mail: [amelik2@mail.ru](mailto:amelik2@mail.ru)

<sup>2</sup>North Carolina Museum of Natural Sciences, 11 West Jones Street, Raleigh, NC 27601  
[arthur.bogan@naturalsciences.org](mailto:arthur.bogan@naturalsciences.org)

Freshwater Pearl Mussels (Bivalvia: Unionoida: Margaritiferidae) are rare or endangered almost everywhere they occur (Ziuganov et al., 1994; Bogan et al., 2003; Frank and Gerstmann, 2007; Geist, 2010; Oulasvirta, 2011; Köhler et al., 2012). Many *Margaritifera* species are included in the Red List or regional Red Books as being threatened or endangered. The main reason for the decline in the density of populations is disturbance of their habitat and pollution of waters. In historical times, Pearl Mussels *Margaritifera margaritifera* (Linnaeus, 1758) in mountain rivers of north-west Europe and *Margaritifera dahurica* (Middendorff, 1850) in rivers of north-east Asia constituted the main source for pearl and nacre trade with disastrous effects for their populations (Bespalaya et al., 2012; Kochetova and Paramonova, 1998). There are many other natural reasons for low reproduction of pearl mussel populations, such as features of life cycle with limited ability of larval stage (glochidia) to attach, encyst and metamorphose to juvenile mussels on the gills of the suitable host fishes. The host fishes for *M. dahurica* in rivers of the Far East of Russia are anadromous Pacific Salmonidae (Chum Salmon, Humpback Salmon, Silver Salmon, Black Salmon, Salmon Trout). In rivers of the Upper Amur basin in Transbaikalia, the host fishes for *M. dahurica* are nonmigratory salmon: Goldilocks (*Brachymystax lenok*) and probably Taimen (*Hucho taimen*) whose density is reduced to critical level as a result of anthropogenic impact (poaching). In addition, in the rivers of Zabaikalsky Territory, muskrats actively feed on and destroy *M. dahurica*, extirpating whole populations. In consideration of the limiting factors, *M. dahurica* was included as strictly protected in the Red Book of the Zabaikalsky Territory (2012).

Such grave conditions for the Pearl Mussel, *M. dahurica*, in Transbaikalia are complicated by the reproductive behavior of Bitterlings (*Rhodeus sericeus*, Cyprinidae). The Bitterling is a freshwater fish with an unusual spawning symbiosis with freshwater mussels. The Bitterlings spawn primarily on the gills of living freshwater mussels of the Unionidae family (C. Smith et al., 2004; Reynolds et al., 2007; Kitamura et al., 2009; Bogutskaya et al., 2009), but they have also been found using the Margaritiferidae (Zhul'kov & Nikiforov, 1998; D.G. Smith & Hartel, 1999; Klishko, 2012). Where Bitterlings have been naturalized, they use every native mussel species. Even so, Bitterlings display remarkable morphological, physiological and behavioural adaptations for using mussels as spawning sites (C. Smith et al., 2004). Female Bitterlings possess long ovipositors that they use to place their eggs onto the gills of a mussel through the mussels' exhalant aperture and males fertilize the eggs by releasing sperm into inhalant aperture of the mussel.

Usually, Pearl Mussels, *M. dahurica*, occur in a colony or bed (Figure 1). During the spawning season, Bitterlings actively use Pearl Mussels as spawning and developmental sites for their offspring. The morphology of the branchial lamella of the margaritiferid mussels lack continuous vertical septa with only infrequent interlamellar junctions. Developing Bitterling embryos reside inside the mussel gills for approximately a month, during which time they develop and grow to a length of 7-8 mm. Eventually the fish leave the mussel as actively swimming pre-larva. The number of embryos in one mussel varies from 5 to 45, but may amount to 120-150 (Figure 2). The mussel with Bitterling embryos developing in its gills bears certain costs, such as deformation, perforation and damage of the demibranch epithelial walls, and competition for oxygen. Bitterling embryos seem to inhibit free water circulation through the gills of a mussel, which could have a negative impact on normal filtration by the gills and, therefore, on the feeding and respiration of the mussel. However, both mussels and Bitterlings appear to have adapted to these relationships during long-term coevolution.

---



Figure 1. The colony or bed of *Margaritifera dahurica* and spawning Bitterlings, Ingoda River, Transbaikalia (Photo by: Rashid Biktogirov).



Figure 2. Bitterling embryos in the gills of *M. dahurica*, shell length 9 cm (Photo by Olga Klishko).

#### Literature Cited

- Bespalaya, Y.V., Bolotov, I.N., Machrov, A.A. and Vichrev, I.V. 2012. Historical geography of the pearl hunting in rivers of southern White Sea coast. *Proceeding of the Russian Academy of Sciences* 1: 96-105. (in Russian).
- Bogan A.E. 1993. Freshwater bivalve extinctions: search for a cause. *American Zoologist* 33: 599-609.
- Bogutskaya, N.G., Naseka, A.M. and Klihsko, O.K. 2009. The bitterling and mollusk: unusual example of interspecies relations. *Vestnik of the Sankt-Petersburg University* 3(3): 31-42. (in Russian).
- Frank, H. and Gerstmann, S. 2007. Declining populations of freshwater pearl mussels (*Margaritifera margaritifera*) are burdened with heavy metals and DDT/DDE. *Journal of the Human Environment* 36(7): 571-574.
- Geist, J. 2010. Strategies for the conservation of endangered freshwater pearl mussels (*Margaritifera margaritifera* L.): a Synthesis of Conservation Genetics and Ecology. *Hydrobiologia* 664: 69-88.
- Kitamura, J., Negishi, J.N., Nishio, M., Sagava, S., Akino, J. and Aoki, S. 2009. Host mussel utilization of the Itasenpara bitterling (*Acheilognatus longispinus*) in the Moo River in Himi, Japan. *Ichthyological Research* 56: 296-300.
- Klishko, O.K. 2012. Some data on reproductive biology of the freshwater mussels (Margaritiferidae, Unionidae) and their relationships with bitterlings (Cyprinidae) in Transbaikalye. *The Bulletin of the Russian Far East Malacological Society* 15/16: 31-55. (in Russian).
- Kochetova, N.I. and Paramonova, I.M. 1998. *They need to live. Mollusca, Annelida*. Moscow: Agropromizdat: 64 pp. (in Russian).
- Köhler, F., Seddon, M., Bogan, A.E., Do, V.T., Sri-Aroon, P. and Allen, D. 2012. Chapter 4. The status and distribution of freshwater molluscs in the Indo-Burma region. Pages 67-88. **In:** Allen, D.J., Smith, K.G., and Darwall, W.R.T. (Compilers). *The Status and Distribution of Freshwater Biodiversity in Indo-Burma*. Cambridge, UK and Gland, Switzerland: IUCN. 158 pages.
- Oulasvirta, P. 2011. Distribution and status of the freshwater pearl mussel *Margaritifera margaritifera* in Northern Fennoscandia. *Environmental Toxicology and Chemistry* 93: 1713-1730.
- Red Book of the Zabaikalsky Territory. Animals*, 2012. Novosibirsk: Novosibirsky Publishing House: 344 pp. (in Russian).
- Reynolds, J.D., Debuse, V.J., Aldridge, D.C. 2007. Host specialization in an unusual symbiosis: European Bitterlings spawning in freshwater mussels. *Oikos* 78(3): 539-545.



- Smith, C., Reichard M., Jurajda P. and Przybylski M. 2004. The perpoductive ecology of the European bitterling (*Rhodeus sericeus*). Review. *Journal of Zoology London* 262: 107-124.
- Smith, D.G. and Hartel, K.E. 1999. Margaritiferidae (Mollusca: Unionida): Host for *Rhodeus* (Pisces: Cyprinidae) *Polskie Archiwum Hydrobiologii* [Polish Archives of Hydrobiology] 46: 277-281.
- Ziuganov, V., Zotin, A. Nezhlin, L. and Tretiakov, V. 1994. *The freshwater pearl mussels and their relationship with salmonid fish*. VNIRO Publishing House. Moskow: 104 pp. (in Russian).
- Zhul'kov, A.I. and Nikiforov, S.N. 1998. Some data on the morphology and biology of the bitterling *Rhodeus sericeus* of the Tym' River, Sakhalin. *Journal Voprosy Ikhtiologii* 28: 149-153. (in Russian).

## **The Asiatic Golden Mussel, *Limnoperna fortunei* (Dunker, 1857), in the Upper Uruguay River Basin, Southern Brazil: Current Situation to one year of its Regional Discovery**

**A. Ignacio Agudo-Padrón<sup>1</sup> and Érico Porto Filho<sup>2</sup>**

<sup>1</sup>Project "Avulsos Malacológicos – AM," Caixa Postal (P. O. Box) 010, 88010-970 Centro, Florianópolis, Santa Catarina/ SC, Brasil [ignacioagudo@gmail.com](mailto:ignacioagudo@gmail.com) ; <http://noticias-malacologicas-am.webnode.pt>

<sup>2</sup>Socioambiental Consultores Associados, Av. Rio Branco, 380 – Sala 404 – CEP 88015-200, Centro, Florianópolis, Santa Catarina/ SC, Brasil [erico@socioambiental.com.br](mailto:erico@socioambiental.com.br)

The occurrence of the Asiatic golden mussel *Limnoperna fortunei* (Dunker, 1857) (Figure 1), only freshwater/ limnic representative known of the Family Mytilidae (an invasive introduced species), was confirmed for first time in Santa Catarina's State/ SC and the system of the Upper Uruguay River Basin, central southern Brazil, in 2012 (Agudo-Padrón 2012a: 22-23, b, c; Agudo-Padrón *et al.* 2012).



Figure 1. Asiatic golden mussel *Limnoperna fortunei* (Dunker, 1857) specimens detected in the watershed of the Upper Uruguay River in Santa Catarina's State.

Presumably introduced in this region as a consequence of anthropogenic actions, and showing a relatively low population density, in June 11 2012 five field pictures and a lot (random sample) composed of 19 specimens of this exotic species were examined, presenting sizes between 6,0 and 17,0 mm of length, collected by the Technical BAESA José Manuzzi (May 30 2012) in the reservoir area between "Barra Grande" and "Machadinho" hydroelectric power plant installations, Pelotas River Basin in Anita Garibaldi Municipal District (Agudo-Padrón 2012a; Agudo-Padrón *et al.* 2012). Comparative material finally deposited in the scientific malacological collection of the Museum of Sciences and Technology, Pontifical Catholic University of Rio Grande do Sul - PUCRS, Porto Alegre/ RS (MCP 09547).

A second lot composed of 14 specimens coming from the same locality and presenting the same biometric characteristics, was deposited in the mollusk collection of the Ecology and Zoology Department, Center for Biological Sciences, Federal University of Santa Catarina State - UFSC, Florianópolis/ SC (CMOUFSC s/c).

Today, one year after its discovery, persists the inevitable and explosive invasive advancement to downstream of the golden mussel in the Upper Uruguay River Basin (Figure 2). Recently, by example, the maintenance team of the “Machadinho” hydropower plant (Agudo-Padrón 2013a: 24-Figure 5) detected the presence of individuals of this species in the "cooling system" of the plant. With this fact, it is definitely evident that the region is severely and irreversibly compromised, unfortunately with predicting of catastrophic results in the short and medium term, both for the efficiency of regional energy production and the surrounding environment (aquatic biota).

Important considerations extra about its entry into the regional environment and the biotic/ abiotic local vector agents of dispersal are further discussed in Agudo-Padrón 2013b. It is expected that within a maximum period of two years, the species will have spatially occupied the entire basin of the Upper Uruguay River (Figure 2). The species also advances to “upstream” in the middle basin region of the river, in the neighboring State of Rio Grande do Sul/ RS (Terra *et al.* 2007, Lima *et al.* 2008, Santos *et al.* 2012, Galarça *et al.* 2012, Darrigran *et al.* 2012).



Figure 2. Actual spatial invasive occupation progress, from upstream to downstream (left map), of the golden mussel *Limnoperna fortunei* (Dunker, 1857) in Santa Catarina's State/ SC, Upper Uruguay River Basin, involving the hidroelectric power plant headquarters of “Barra Grande” – geographical origin of the invasion (A), “Machadinho” (B), “Itá” (C), and its estimated occupancy of the basin in the next two years as maximum (black shading on right map).

#### References:

- Agudo-Padrón, A.I. 2012a. Two new freshwater mussel records from the Upper Uruguay River Basin Region in Santa Catarina State/ SC, Central Southern Brazil. *FMCS Newsletter Ellipsaria*, 14(3): 21-24.
- Agudo-Padrón, A.I. 2012b. Continental molluscs occurring in the Santa Catarina's State, Southern Brazil: new contributions to regional inventory. Rio de Janeiro, RJ: *XI International Congress on Medical and Applied Malacology - XI ICMAM*, September 25-29 2012: 145. Available online at: [http://www.icmam2012.com.br/docs/abstracts\\_book\\_xi\\_icmam2012.pdf](http://www.icmam2012.com.br/docs/abstracts_book_xi_icmam2012.pdf)
- Agudo-Padrón, A.I. 2012c. Nuevos aportes a la lista sistemática de moluscos continentales ocurrentes en el Estado de Santa Catarina, Brasil (New contributions to the systematic list of continental mollusks occurring in the State of Santa Catarina, Brazil). *Amici Molluscarum*, 20(1): 35-42. Available online at: <http://www.amicimolluscarum.com/números/>
- Agudo-Padrón, A.I. 2013a. New geographical record of the neotropical apple snail *Asolene (Pomella) megastoma* (Sowerby, 1825) in the Upper Uruguay River Basin, Southern Brazil. *FMCS Newsletter Ellipsaria*, 15(1): 21-24.

- Agudo-Padrón, A.I. 2013b. Atualidades – Mexilhão-dourado na Bacia do Alto Rio Uruguai. Florianópolis, SC: Project Avulsos Malacológicos. Available online at: <http://noticias-malacologicas-am.webnode.pt/news/atualidades-mexilh%c3%a3o-dourado-na-bacia-do-alto-rio-uruguai-%21>
- Agudo-Padrón, A.I.; Porto Filho, É. & Saalfeld, K. 2012. First confirmed record of *Limnoperna fortunei* (Dunker, 1857) in Santa Catarina State, Southern Brazil. Rio de Janeiro, RJ: *XI International Congress on Medical and Applied Malacology - XI ICMAM*, September 25-29 2012: 125. Available online at: [http://www.icmam2012.com.br/docs/abstracts\\_book\\_xi\\_icmam2012.pdf](http://www.icmam2012.com.br/docs/abstracts_book_xi_icmam2012.pdf)
- Darrigran, G.; Damborenea, C.; Drago, E.C.; Drago, I.E. de; Paira, A. and Archuby, F. 2012. Invasion process of *Limnoperna fortunei* (Bivalvia: Mytilidae): the case of Uruguay River and emissaries of the Esteros del Iberá Wetland, Argentina. *Zoologia*, Curitiba, 29(6): 531-539. Available online at: <http://www.scielo.br/pdf/zool/v29n6/04.pdf>
- Galarça, R.C.G.; Müller, I.T.G.; Pessano, E.F.C.; Gralha, T.S. and Querol, M.V.M. 2012. Ocorrência de mexilhão dourado, *Limnoperna fortunei* (Dunker, 1857), em Uruguaiana, bacia do rio Uruguai, Pampa Brasileiro.. In: *III Seminário sobre Estudos Limnológicos em Clima Subtropical*, 2012, Santa Maria- RS. III SELCS, 2012. v. 1. < <http://www.ufsm.br/selcs2012> >.
- Lima, L.L. de; Querol, E. and Oliveira, E.V. 2008. Ocorrência de *Limnoperna fortunei* (Dunker, 1857) (MOLLUSCA, MYTILIDAE) no Rio Quaraí, Rio Grande do Sul, Brasil. *Biodiversidade Pampeana*, Uruguaiana, 6(1): 50-52. Disponível em: <http://revistaseletronicas.pucrs.br/ojs/index.php/biodiversidadepampeana/article/viewFile/3844/2919>
- Santos, S.B. dos *et al.* 2012. Espécies de moluscos límnicos invasores no Brasil, pp. 25-49. In: Mansur, M.C.D.; Santos, C.P. dos; Pereira, D.; Paz, I.C.P.; Zurita, M.L.L.; Rodríguez, M.T.R.; Nehrke, M.V. & Bergonci, P.E.A. (Orgs.). *Moluscos límnicos invasores no Brasil: biologia, prevenção e controle*. Porto Alegre, RS: *Redes Editora*, 2012, 412 p. Disponível em: [http://www.academia.edu/1807539/\\_Moluscos\\_limnicos\\_invasores\\_do\\_Brasil\\_biologia\\_prevencao\\_e\\_controle](http://www.academia.edu/1807539/_Moluscos_limnicos_invasores_do_Brasil_biologia_prevencao_e_controle)
- Terra, N.R.; Lemieszek, M.B.; Lemos, C.T. de and Leite, E.H. 2007. Presença de *Limnoperna fortunei* (Dunker, 1857) nas bacias hidrográficas do Rio Uruguai e Lago Guaíba, Rio Grande do Sul, Brasil. *Fepam em Revista*, Porto Alegre, 1(1): 12-19. Disponível em: [http://www.fepam.rs.gov.br/fepamemrevista/downloads/Fepam\\_em\\_Revista1.pdf](http://www.fepam.rs.gov.br/fepamemrevista/downloads/Fepam_em_Revista1.pdf)

## First Record of the Freshwater Mussel/ Naiad *Rhipidodonta rhombea* (Wagner, 1827) (Unionoida: Hyriidae) from Upper Uruguai River Basin Region in Santa Catarina State, Central Southern Brazil

A. Ignacio Agudo-Padrón<sup>1</sup> and Leonardo Kleba Lisboa<sup>2</sup>

<sup>1</sup>Project “Avulsos Malacológicos – AM,” Caixa Postal (P. O. Box) 010, 88010-970 Centro, Florianópolis, Santa Catarina - SC, Brasil [ignacioagudo@gmail.com](mailto:ignacioagudo@gmail.com) ; <http://noticias-malacologicas-am.webnode.pt>

<sup>2</sup>Laboratório de Ecologia de Águas Continentais – Limnos, Departamento de Ecologia e Zoologia - ECZ, Universidade Federal de Santa Catarina - UFSC, Florianópolis, SC, Brasil [leokleba@yahoo.com.br](mailto:leokleba@yahoo.com.br) ; [limnos@ccb.ufsc.br](mailto:limnos@ccb.ufsc.br)

Giving continuity to malacological research developed in the Upper section of Chapecó River Basin in “Passos Maia” Municipal District (26°41'32"S; 51°54'58"W), with elevation of 976 m, field locality in the Western region of Santa Catarina State next to SC highway 453 (Agudo-Padrón 2012 a: 22), in date 15/01/2013 a lot of four singular young native freshwater mussel/ naiad specimens were delivered to us for analysis.

The taxonomic determination of these little bivalves (10 to 14 mm of length) was based on the fundamental contribution of Simone (2006: 270), coming to the conclusion that they belong to the species *Rhipidodonta rhombea* (Wagner, 1827), representative of the family Hyriidae (Figure 1), a freshwater mussel/ naiad species not previously reported from Santa Catarina State (Agudo-Padrón 2008, 2012 b).

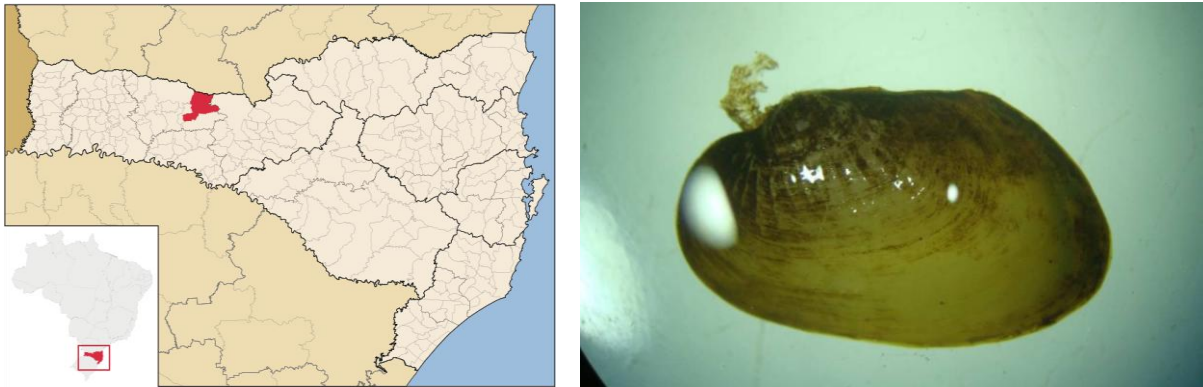

Figure 1. The location of Passos Maia Municipal District (red color) in Santa Catarina State (left), and a specimen of *Rhipidodonta rhombea* (Wagner, 1827) (right), from the Upper Chapecó River Basin  
 Photo: Leonardo Kleba Lisboa

Considered in the contribution of Pereira *et al.* (2012: 92-table III) under the specific taxonomic status *Diplodon rotundus* (Spix, 1827)\*, an “endangered” species (Machado *et al.* 2008: 207-208), this naiad is characterized by “non producing parasitic *glochidium* larvae”, sharing your habitat with little freshwater snails *Potamolithus* sp., limnic gastropod representative of the family Hydrobiidae (Figure 2) – a random sample of three specimens has been examined in this opportunity.

\* For a “*taxonomic generic discussion*” see Agudo-Padrón (2011) ...

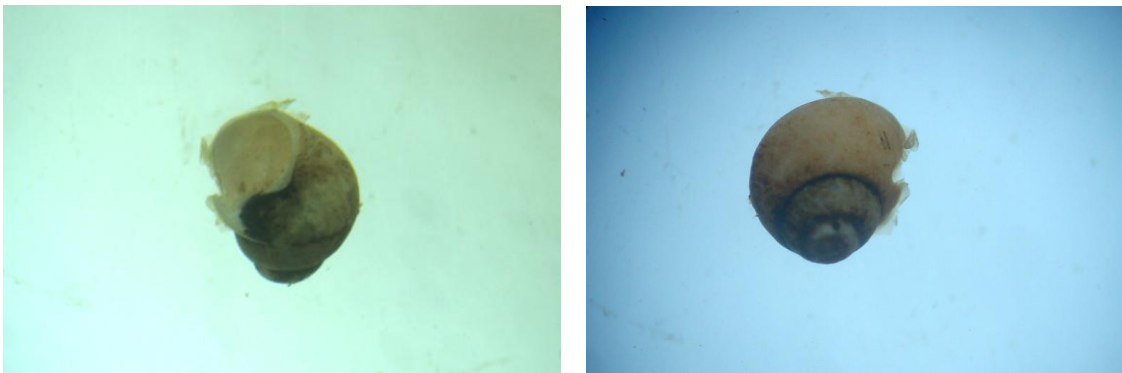

Figure 2. *Potamolithus* sp. specimens from the “Passos Maia” Municipal District, Upper Chapecó River Basin (MCP 09887). Photos: Leonardo Kleba Lisboa

Originally collected by Daniel Dinslaken, on 28/11/2012, the specimens finally were deposited in the scientific malacological collection of the “Museum of Sciences and Technology”, Pontifical Catholic University of Rio Grande do Sul - PUCRS, Porto Alegre/ RS (MCP 09882).

This short report brings to 195 the total number of continental mollusks, terrestrial and freshwater, known to the State, including 29 freshwater/ limnic bivalves (26 natives + 3 exotic invaders): 20 Unionoidea, 8 Veneroidea, 1 Mytiloidea.

#### References:

- Agudo-Padrón, A.I. 2008. Listagem sistemática dos moluscos continentais ocorrentes no Estado de Santa Catarina, Brasil (Systematic list of freshwater and land molluscs of Santa Catarina State, Brazil). *Comunicaciones de la Sociedad Malacológica del Uruguay*, Montevideo, 9(91): 147-179. Available online at: <http://redalyc.uaemex.mx/redalyc/pdf/524/52412049003.pdf>
- Agudo-Padrón, A.I. 2011. A Little South American Freshwater Mussel/ Naiad Taxonomic Controversy: *Rhipidodonta* or *Diplodon* ?. *FMCS Newsletter Ellipsaria*, 13(3): 17-19.

- Agudo-Padrón, A.I. 2012 a. Two new freshwater mussel records from the Upper Uruguay River Basin Region in Santa Catarina State/ SC, Central Southern Brazil. FMCS Newsletter *Ellipsaria*, 14(3): 21-24.
- Agudo-Padrón, A.I. 2012 b. Nuevos aportes a la lista sistemática de moluscos continentales ocurrentes en el Estado de Santa Catarina, Brasil (New contributions to the systematic list of continental mollusks occurring in the State of Santa Catarina, Brazil). *Amici Molluscarum*, Santiago/ Chile, 20(1): 35-42. Available online at: <http://www.amicimolluscarum.com/números/>
- Machado, A.B.M.; Drummond, G.M. & Paglia, A.P. (Eds.). Livro vermelho da fauna brasileira ameaçada de extinção. Brasília, DF: MMA/ Belo Horizonte, MG: Fundação Biodiversitas, 2008, 2 v. (1420 p.). Available online at: [http://www.mma.gov.br/estruturas/179/\\_arquivos/vol\\_i\\_invertebrados\\_aquaticos.pdf](http://www.mma.gov.br/estruturas/179/_arquivos/vol_i_invertebrados_aquaticos.pdf)
- Pereira, D.; Mansur, M.C.D. & Pimpão, D.M. Identificação e diferenciação dos bivalves límnicos invasores dos demais bivalves nativos do Brasil, pp. 75-94. In: MANSUR, M.C.D. *et al* (Orgs.). Moluscos límnicos invasores no Brasil: biologia, prevenção e controle. Porto Alegre, RS: Redes Editora, 2012, 412 p.
- Simone, L.R.L. Land and freshwater molluscs of Brazil. São Paulo, SP: FAPESP, 2006, 390 p.

## New Geographical Records of Some Little Continental Molluscs from Santa Catarina's State, Southern Brazil region

A. Ignacio Agudo-Padrón<sup>1</sup>, Jefferson Souza da Luz<sup>2</sup>, and Leonardo Kleba Lisboa<sup>3</sup>

Project "Avulsos Malacológicos – AM," Caixa Postal (P. O. Box) 010, 88010-970 Centro, Florianópolis, Santa Catarina - SC, Brasil <sup>1</sup>[ignacioagudo@gmail.com](mailto:ignacioagudo@gmail.com) ; <sup>2</sup>[goodcatt30@gmail.com](mailto:goodcatt30@gmail.com) <http://noticias-malacologicas-am.webnode.pt>

<sup>3</sup>Laboratório de Ecologia de Águas Continentais – Limnos, Departamento de Ecologia e Zoologia - ECZ, Universidade Federal de Santa Catarina - UFSC, Florianópolis, SC, Brasil [leokleba@yahoo.com.br](mailto:leokleba@yahoo.com.br) ; [limnos@ccb.ufsc.br](mailto:limnos@ccb.ufsc.br)

Based on extensive literature review and the examination of samples obtained in the course of works done in the field, the present contribution incorporates the geographical records of seven more forms (five limnic/ freshwater and two terrestrial) to previous systematic inventories of known continental molluscs of the Santa Catarina's State/ SC, central portion of southern Brazil region (Agudo-Padrón 2008, 2012, 2013), including six forms of Gastropoda (three limnic/ freshwater and one eurihaline) and one of Bivalvia (eurihaline) distributed in seven genera and six families.

The taxonomic arrangement accompanying basically the original proposal of Agudo-Padrón (2008, 2012, 2013), based on the monographic contributions of Simone (2006), Thomé *et al.* (2006) and Rios (2009). Additional information about the material deposited in museum is included. MCP – Malacological collection of "Museu de Ciências e Tecnologia da Pontifícia Universidade Católica do Rio Grande do Sul – PUCRS", Porto Alegre, RS, Brasil.

### I. Freshwater forms

Class GASTROPODA

Subclass PROSOBRANCHIA / CAENOGASTROPODA

Family HIDROBIIDAE

*Potamolithus catharinae* Pilsbry, 1911

New confirmed occurrence in "Joinville" city (Figure 1) and Municipal District (MCP 09890). Species previously cited for the State in Agudo-Padrón (2008: 152, 2011: 21).

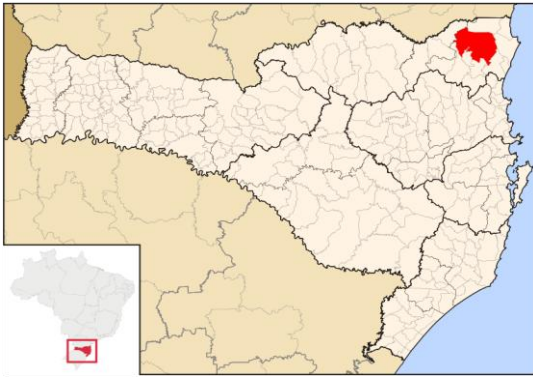

Figure 1. Joinville Municipal District (red color), North region of Santa Catarina's State

*Littoridina piscium* (d'Orbigny, 1835)

New confirmed occurrence in "Lagoa da Manteiga" (Manteiga Lagoon), Tubarão Municipal District (Figure 2), in eurihaline environment (MCP 09893). Previously cited for the State in Agudo-Padrón (2008: 152).

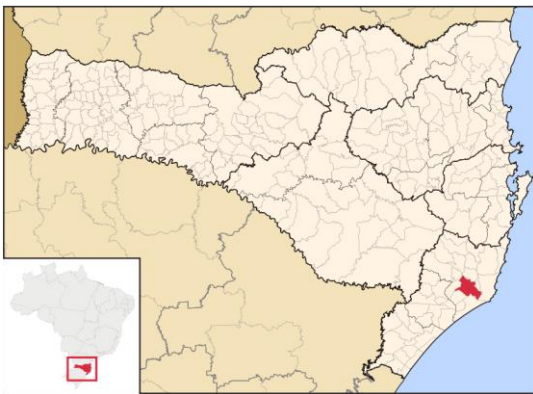

Figure 2. Tubarão Municipal District (red color), Southern region of Santa Catarina's State

Subclass PULMONATA

Family LYMNAEIDAE

*Lymnaea viatrix* (d'Orbigny, 1835)

New confirmed occurrence in "Rio Itajaí Mirim" (Itajaí Mirim River), Vidal Ramos Municipal District (Figure 3) in the "Itajaí-Açu River Basin Valley region" (MCP 09897). Previously cited for the State in Agudo-Padrón (2008: 155).

Family PLANORBIDAE

*Drepanotrema pfeifferi* (Strobel, 1874)

New confirmed occurrence in "Rio Itajaí Mirim" (Itajaí Mirim River), Vidal Ramos Municipal District (Figure 3) in the "Itajaí-Açu River Basin Valley region" (MCP 09896). Previously cited for the State in Agudo-Padrón (2008: 156).



Figure 3. Vidal Ramos Municipal District (red color), Itajaí-Açu River Basin Valley region of Santa Catarina's State

Class BIVALVIA  
 Order UNIONOIDA  
 Family ERODONIDAE

*Erodona mactroides* Bosc, 1801

Confirmed occurrence in “Lagoa da Manteiga” (Manteiga Lagoon), Tubarão Municipal District (Figure 4), in eurihaline environment (MCP 09894). Species previously cited for the State in Agudo-Padrón *et al.* (2009: 14).

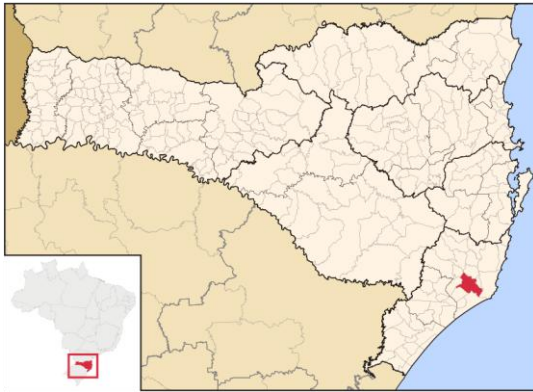

Figure 4. Tubarão Municipal District (red color), Southern region of Santa Catarina’s State

II. Terrestrial forms

Class GASTROPODA  
 Subclass PULMONATA  
 Family AMPHIBULIMIDAE

*Eudioptus* sp.

Confirmed occurrence in Ribeirão do Bugre (Bugre Creek) basin, Vidal Ramos Municipal District (Figure 5) in the “Itajaí-Açu River Basin Valley region”. Under taxonomic determination (MCP 09895). Genus previously cited for the State in Agudo-Padrón (2008: 160).

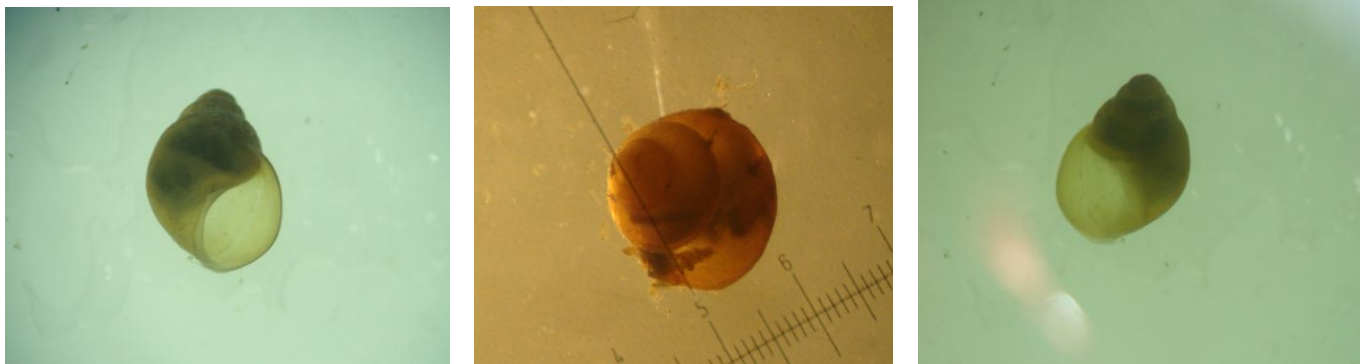

Figure 5. *Eudioptus* sp. specimen (upper) and its distribution in Vidal Ramos Municipal District (map - red color), Itajaí-Açu River Basin Valley region of Santa Catarina’s State. Photos: Leonardo Kleba Lisboa

## Family SYSTROPHIIDAE

*Happia* sp.

Confirmed occurrence in “Joinville” city (Figure 6) and Municipal District. Under taxonomic determination (MCP 09891). Genus previously cited for the State in Agudo-Padrón (2008: 165).

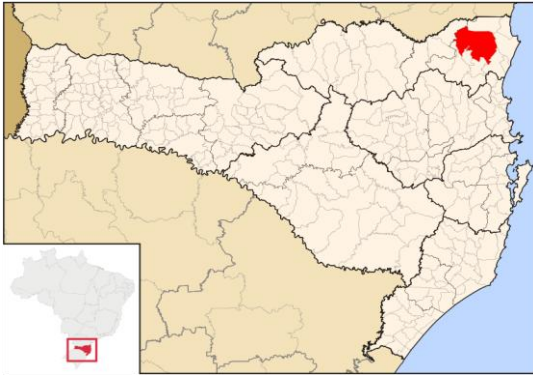

Figure 6. Joinville Municipal District (red color), North region of Santa Catarina's State

**References:**

- Agudo-Padrón, A.I. 2008. Listagem sistemática dos moluscos continentais ocorrentes no Estado de Santa Catarina, Brasil (Systematic list of freshwater and land molluscs of Santa Catarina State, Brazil). *Comunicaciones de la Sociedad Malacológica del Uruguay*, 9(91): 147-179. Available online at: <http://redalyc.uaemex.mx/redalyc/pdf/524/52412049003.pdf>
- Agudo-Padrón, A.I. 2011. Freshwater mollusc additions to inventory of Santa Catarina's State, SC, Southern Brazil region, with brief comments about some little-known continental forms. FMCS Newsletter *Ellipsaria*, 13(2): 20-25.
- Agudo-Padrón, A.I. 2012. Nuevos aportes a la lista sistemática de moluscos continentales ocurrentes en el Estado de Santa Catarina, Brasil (New contributions to the systematic list of continental mollusks occurring in the State of Santa Catarina, Brazil). *Amici Molluscarum*, 20(1): 35-42. Disponible en: <http://www.amicimolluscarum.com/números>
- Agudo-Padrón, A.I. 2013. About four new records of continental molluscs (Gastropoda: Veronicellidae, Megalobulimidae, Vertiginidae & Bivalvia: Hyriidae) from Santa Catarina State/ SC, Central Southern Brazil. *Boletín de la Asociación Argentina de Malacología*, 3(1): ... in Press.
- Agudo-Padrón, A.I.; Bleicker, M.S. & Saalfeld, K. 2009. Recent marine mollusc of Santa Catarina State, SC, Southern Brazil region: A comprehensive syntesis and check list. VISAYA Net (April 20, 2009): 1-17. Available online at: <http://www.conchology.be/?t=41>
- Rios, E. de C. 2009. Compendium of Brazilian Seashells. Rio Grande, RS: Evangraf, 668 p.
- Simone, L.R.L. Land and freshwater molluscs of Brazil. São Paulo, SP: FAPESP, 2006, 390 p.
- Thomé, J.W.; Gomes, S.R. and Picanço, J.B. Guia ilustrado: Os caracóis e as lesmas dos nossos bosques e jardins. Pelotas, RS: USEB, 2006, 123 p.



## 2012 Freshwater Mollusk Bibliography

Compiled by Kevin S. Cummings

Illinois Natural History Survey, Champaign, Illinois

The following lists papers dealing with freshwater mollusks that have been published up to and including 2012 and have not appeared in previous FMCS bibliographies. Citations for Aquatic Mollusca are split into five groups for the convenience of researchers: Unionoida, Sphaeriidae, Corbiculidae, Dreissenidae and other bivalves, and Gastropoda. Those papers which list taxa from more than one of the above categories are included in each group. A web searchable database of over 22,000 references on freshwater mollusks (including all previous FMCS and SFS bibliographies on freshwater mollusks) can be found at: <http://ellipse.inhs.uiuc.edu:591/mollusk/biblio.html>.

To insure that papers are cited correctly, researchers are encouraged to send pdf's or reprints to: Kevin S. Cummings, Illinois Natural History Survey, 607 E. Peabody Dr., Champaign, Illinois 61820. email: [ksc@inhs.illinois.edu](mailto:ksc@inhs.illinois.edu)

### UNIONOIDA

- Addy, S., S.L. Cooksley, and I. Sime. 2012. Impacts of flow regulation on freshwater pearl mussel (*Margaritifera margaritifera*) habitat in a Scottish montane river. *Science of the Total Environment* 432(15):318-328.
- Adkisson, K.L. 2010. The temporal and spatial distribution of native and invasive bivalves in Bayou Lafourche, Louisiana. M.S. Thesis. Nicholls State University 82 p.
- Agudo-Padrón, A.I. 2011. Mollusca and environmental conservation in Santa Catarina State (SC, Southern Brazil): current situation. *Biodiversity Journal* 2(1):3-8.
- Andrzejewski, W., M. Pelczyk, M. Urbańska, and H. Gierszal. 2012. Sclerochronology in determining the age of *Sinanodonta woodiana* (Abstract). *Folia Malacologica* 20(1):47.
- Appleton, C.C., and P. La Hausse de Lalouviere. 2011. Species in the spotlight - freshwater molluscs are important - especially to the African openbill stork. p. 120-122 in Darwall, William; Smith, Kevin; Allen, David; Holland, Robert; Harrison, Ian; Brooks, Emma (eds.) *The diversity of life in African freshwaters: underwater, under threat. An analysis of the status and distribution of freshwater species throughout mainland Africa.*
- Aravind, N.A., N.A. Madhyastha, G.M. Rajendra, and A. Dey. 2011. Chapter 4. The status and distribution of freshwater molluscs of the Western Ghats. p. 49-60 in S. Molur, K.G. Smith, B.A. Daniel, and W.R.T. Darwall. (Compilers). *The Status and Distribution of Freshwater Biodiversity in the Western Ghats, India.* Cambridge, UK and Gland, Switzerland: IUCN, and Coimbatore, India: Zoo Outreach Organisation. 108 p. + 3 appendices
- Arvidsson, B.L., J. Karlsson, and M.E. Österling. 2012. Recruitment of the threatened mussel *Margaritifera margaritifera* in relation to mussel population size, mussel density and host density. *Aquatic Conservation: Marine and Freshwater Ecosystems* 22(4):526-532.
- Asher, A.M., and A.D. Christian. 2012. Population characteristics of the mussel *Villosa iris* (Lea) (rainbow shell) in the Spring River watershed, Arkansas. *Southeastern Naturalist* 11(2):219-238.
- Ashton, M.J. 2012. How a state-wide stream survey can aid in understanding freshwater mussel (Bivalvia: Unionidae) ecology: examples of utility and limitations from Maryland. *Walkerana* 15(1):1-10.
- Atkinson, C.L, J.P. Julian, and C.C. Vaughn. 2012. Scale-dependent longitudinal patterns in mussel communities. *Freshwater Biology* 57(11):2272-2284.
- Audibert, C. 2010. Présence de *Sinanodonta woodiana* (Lea, 1834) en Dombes. *Folia Conchyliologica* 1:11-16.
- Audibert, C. 2012. Catalogue du matériel conchyliologique de la collection Drouet. 1e partie: Unionoides de l'Espagne (genres *Margaritifera*, *Potomida* et *Unio*). [Catalogue of the conchological material of the Drouet collection. 1st part: Unionoida from Spain (the genera *Margaritifera*, *Potomida* and *Unio*).] *Folia Conchyliologica* 16:4-30.
- Bai, Z., M. Luo, W. Zhu, J. Lin, G. Wang, and J. Li. 2012. Multiple paternity in the freshwater pearl mussel *Hyriopsis cumingii* (Lea, 1852). *Journal of Molluscan Studies* 78(1):142-146.

- Bank, R.A. 2006. Towards a catalogue and bibliography of the freshwater Mollusca of Greece. *Heldia* 6:51-86.
- Bar-Yosef Mayer, D.E., M.J. Leng, D.C. Aldridge, C. Arrowsmith, B.A. Gümüş, and H.J. Sloane. 2012. Modern and early-middle Holocene shells of the freshwater mollusc *Unio*, from Çatalhöyük in the Konya Basin, Turkey: preliminary palaeoclimatic implications from molluscan isotope data. *Journal of Archaeological Science* 39(1):76-83.
- Beatty, S.J., D.L. Morgan, M.W. Klunzinger, and A.J. Lymbery. 2010. Aquatic macrofauna of Ellen Brook and the Brockman River: fresh water refuges in a salinised catchment. Murdoch University. Centre for Fish & Fisheries Research, Western Australia. 68 p + 1 appendix
- Bilý, M. 2008. Effects of environmental factors on the freshwater pearl mussel population in the National Nature Monument Lužní Potok (Zinnbach). Prague: T.G. Masaryk Water Research Institute, Public Research Institution 78 p.
- Bódis, E. 2006. Long-term changes in small-sized Lamellibranchiata fauna of the Szigetköz. *Acta Biologica Debrecina Supplementum Oecologica Hungarica* 14:47-59.
- Bódis, E., and N. Oertel. 2005. Faunistical and ecological research of mussel species in the Hungarian Danube section. *Állattani Közlemények* 90(2):45-61.
- Bogan, A.E., and P.G. Weaver. 2012. A new genus and new species of freshwater mussel from the mid Late Triassic rift lakes of eastern North Carolina (Bivalvia: Unionida: cf. Unionidae). *Nautilus* 126(3):105-112.
- Bouchard, B., F. Gagne, M. Fortier, and M. Fournier. 2009. An in-situ study of the impacts of urban wastewater on the immune and reproductive systems of the freshwater mussel *Elliptio complanata*. *Comparative Biochemistry and Physiology C. Toxicology and Pharmacology* 150(2):132-140.
- Brönmark, C., and B. Malmqvist. 1982. Resource partitioning between unionid mussels in a Swedish lake outlet. *Ecography* 5(4):389-395.
- Burlakova, L.E., D. Campbell, A.Y. Karatayev, and D. Barclay. 2012. Distribution, genetic analysis and conservation priorities for rare Texas freshwater molluscs in the genera *Fusconaia* and *Pleurobema* (Bivalvia: Unionidae). *Aquatic Biosystems* 8(12):1-15.
- Burmester, V., J. Nimptsch, and C. Wiegand. 2012. Adaptation of freshwater mussels to cyanobacterial toxins: response of the biotransformation and antioxidant enzymes. *Ecotoxicology and Environmental Safety* 78:296-309.
- Bychkov, V.G., L.A. Ivanova, S.V. Kulikova, and E.D. Khadiyeva. 2012. The strategy of a parasite is to preserve and continue its species; some trends for achieving the goal. *Meditinskaya Parazitologiya i Parazitarnye Bolezni* 1:4-7.
- Byrne, A., E.A. Moorkens, R. Anderson, I.J. Killeen, and E.C. Regan. 2009. Ireland Red List No. 2 - NonMarine Molluscs. National Parks and Wildlife Service, Department of the Environment, Heritage and Local Government, Dublin, Ireland. 49 p.
- Cai, Y., Z. Gong, and B. Qin. 2012. Benthic macroinvertebrate community structure in Lake Taihu, China: effects of trophic status, wind-induced disturbance and habitat complexity. *Journal of Great Lakes Research* 38(1):39-48.
- Callil, C.T., and W.J. Junk. 1999. Concentração e incorporação de mercúrio por moluscos bivalves *Anodontites trapesialis* (Lamarck, 1819) e *Castalia ambigua* (Lamarck, 1819) do Pantanal de Poconé - MT, Brasil. *Biociências* 7(2):3-28.
- Callil, C.T., D. Krinski, and F.A. Silva. 2012. Variations on the larval incubation of *Anodontites trapesialis* (Unionoida, Mycetopodidae): synergetic effect of the environmental factors and host availability. *Brazilian Journal of Biology* 72(3):545-552.
- Campbell, D.C., and C. Lydeard. 2012. Molecular systematics of *Fusconaia* (Bivalvia: Unionidae: Ambleminae). *American Malacological Bulletin* 30(1):1-17.
- Campbell, D.C., and C. Lydeard. 2012. The genera of Pleurobemini (Bivalvia: Unionidae: Ambleminae). *American Malacological Bulletin* 30(1):18-38.
- Carter, J.G., P.J. Harries, N. Malchus, A.F. Sartori, L.C. Anderson, R. Bieler, A.E. Bogan, E.V. Coan, J.C.W. Cope, S.M. Cragg, J.R. García-March, J. Hylleberg, P. Kelley, K. Kleemann, J. Kříž, C. McRoberts, P.M. Mikkelsen, J. Pojeta, Jr., I. Tëmkin, T. Yancey, and A. Zieritz. 2012. Illustrated Glossary of the Bivalvia. The University of Kansas, Paleontological Institute, Treatise Online. Part N, Revised, Volume 1, Chapter 31. 48:1-209, 327 fig.
- Chapman, E.J., R.S. Prezant, and R. Shell. 2012. Temporal variation in molluscan community structure in an urban New Jersey pond. *Northeastern Naturalist* 19(3):373-390.

- Charissou, A.M., C. Cossu-Leguille, and P. Vasseur. 2004. Relationship between two oxidative stress biomarkers, malondialdehyde and 8-oxo-7,8-dihydro-2'-deoxyguanosine, in the freshwater bivalve *Unio tumidus*. *Science of the Total Environment* 322(1-3):109-122.
- Chazal, A.C., and S.M. Roble. 2011. Decline of the freshwater mussel fauna of the North Fork and South Fork Shenandoah rivers, Virginia. *Banisteria* 38:38-59.
- Chen, X., J. Yang, H. Liu, Y. Su, L. Sun, and Y. Oshima. 2012. Element concentrations in a unionid mussel (*Anodonta woodiana*) at different life stages. *Journal of the Faculty of Agriculture Kyushu University* 57(1):139-144.
- Clavero, M., R. Araujo, J. Calzada, M. Delibes, N. Fernández, C. Gutiérrez-Expósito, E. Revilla, and J. Román. 2012. The first invasive bivalve in African fresh waters: invasion portrait and management options. *Aquatic Conservation: Marine and Freshwater Ecosystems* 22(2):277-280.
- Coan, E.V., A.R. Kabat, and R.E. Petit. 2012. 2,400 years of malacology. Privately printed. Ninth Edition 1024 pp.
- Cochet, G. 2001. *Margaritifera auricularia* sur le cours de la Vienne. Bilan des connaissances, impact des aménagements, gestion et protection. DIREN Centre 24 pp.
- Cochet, G. 2002. La Grande Mulette (*Margaritifera auricularia*) dans la Vienne et la Creuse. Atlas DIREN Centre 26 pp.
- Cochran, J.K., K. Kallenberg, N.H. Landman, P.J. Harries, D. Weinreb, K.K. Turekian, A.J. Beck, and W.A. Cobban. 2010. Effect of diagenesis on the Sr, O, and C isotope composition of late Cretaceous mollusks from the western interior seaway of North America. *American Journal of Science* 310:69-88.
- Colle, A.C., and C.T. Callil. 2012. Environmental influences on the composition and structure of the freshwater mussels in shallow lakes in the Cuiaba River floodplain. *Brazilian Journal of Biology* 72(2):249-256.
- Cooksley, S.L., M.J. Brewer, D. Donnelly, L. Spezia, and A. Tree. 2012. Impacts of artificial structures on the freshwater pearl mussel *Margaritifera margaritifera* in the River Dee, Scotland. *Aquatic Conservation: Marine and Freshwater Ecosystems* 22(3):318-330.
- Correa, C.N., A.P. Bravo, and A.P. Hendry. 2012. Reciprocal trophic niche shifts in native and invasive fish: salmonids and galaxiids in Patagonian lakes. *Freshwater Biology* 57(9):1769-1781.
- Cosgrove, P., L. Hastie, J. Watt, I. Sime, and P.J. Boon. 2012. Chapter 10. Scotland's freshwater pearl mussels: the challenge of climate change. p. 121-132 in Philip J. Boon and Paul J. Raven (eds.) *River conservation and management*.
- Cuttelod, A., M. Seddon, and E. Neubert. 2011. European Red List of Non-marine Molluscs. Luxembourg: Publications Office of the European Union. IUCN 97 p.
- Cyr, F., P. Peres-Neto, and B. Angers. 2012. Allopatric distribution of generalist parasites: interplay between post-glacial dispersal and host species. *Canadian Journal of Fisheries and Aquatic Sciences* 69(9):1491-1498.
- Cyr, H., D.M.L. Storisteanu, and M.S. Ridgeway. 2012. Sediment accumulation predicts the distribution of a unionid mussel (*Elliptio complanata*) in nearshore areas of a Canadian Shield lake. *Freshwater Biology* 57(10):2125-2140.
- Daniel, W.M., and K.M. Brown. 2012. Reproductive biology and host fishes of four unionids from the Lake Pontchartrain Basin, Louisiana, U.S.A. *Walkerana* 15(1):11-16.
- Daraio, J.A., L.J. Weber, S.J. Zigler, T.J. Newton, and J.M. Nestler. 2012. Simulated effects of host fish distribution on juvenile unionid mussel dispersal in a large river. *River Research and Applications* 28(5):594-608.
- Darwall, W.R.T., R.A. Holland, K.G. Smith, D. Allen, E.G.E. Brooks, V. Katarya, C.M. Pollock, Y. Shi, V. Clausnitzer, N. Cumberlidge, A. Cuttelod, K.-D.B. Dijkstra, M.D. Diop, N. Garcia, M.B. Seddon, P.H. Skelton, J. Snoeks, D. Tweddle, and J.-C. Vié. 2011. Implications of bias in conservation research and investment for freshwater species. *Conservation Letters* 4(6):474-482.
- Davis, M., and J.B. Layzer. 2012. Life history of the fluted kidneyshell *Ptychobranhus subtentum*. *American Midland Naturalist* 167(1):79-95.
- DeForest, D.K., and E.J. Van Genderen. 2012. Application of U.S. EPA guidelines in a bioavailability-based assessment of ambient water quality criteria for zinc in freshwater. *Environmental Toxicology and Chemistry* 31(6):1264-1272.

- DFO. 2011. Proceedings of the regional science advisory process on the assessment of methods for the identification of critical habitat for freshwater mussels DFO Canadian Science Advisory Secretariat Science Advisory Report 47:1-10.
- Dobson, M., S. Pawley, M Fletcher, and A. Powell. 2012 Guide to Freshwater Invertebrates Freshwater Biological Association, Scientific Publication No. 68, Ambleside. U.K. 216 p.
- Doucet-Beaupré, H., P.U. Blier, E.G. Chapman, H. Piontkivska, F. Dufresne, B.E. Sietman, R.S. Mulcrone, and W.R. Hoeh. 2012. *Pyganodon* (Bivalvia: Unionoida: Unionidae) phylogenetics: a male- and female-transmitted mitochondrial DNA perspective. *Molecular Phylogenetics and Evolution* 63(2):430-444.
- Douda, K., M. Vrtík, O. Slavík, and M. Reichard. 2012. The role of host specificity in explaining the invasion success of the freshwater mussel *Anodonta woodiana* in Europe. *Biological Invasions* 14(1):127-137.
- Douda, K., P. Horký, and M. Bílý. 2012. Host limitation of the thick-shelled river mussel: identifying the threats to declining affiliate species. *Animal Conservation* 15(5):536-544.
- Eckert, N. 2012. Mussels go from Ohio to Genoa NFH and Back. *Fishlines* 10(8):9.
- Emery, K.F., and L.A. Brown. 2012. Maya hunting sustainability: perspectives from past and present. Pages 79-116 in *The Ethics of Anthropology and Amerindian Research*.
- Englund, D., A. Brunberg, and G. Jacks. 2007. A case study of a freshwater pearl mussel (*Margaritifera margaritifera*) population in central Sweden. *Geografiska* 90(4):251-258.
- Evans, R. 2012. Recent monitoring of the freshwater mollusks of Kinniconick Creek, Kentucky, with comments on potential threats. *Walkerana* 15(1):17-26.
- Falfushynska, H., L. Gnatyshyna, O. Stoliar, N. Mitina, T. Skorokhoda, Y. Filyak, A. Zaichenko, and R. Stoika. 2012. Evaluation of biotargeting and ecotoxicity of Co<sup>2+</sup>-containing nanoscale polymeric complex by applying multi-marker approach in bivalve mollusk *Anodonta cygnea*. *Chemosphere* 88(8):925-936.
- Falfushynska, H.I., L.L. Gnatyshyna, A.P. Golubev, and O.B. Stoliar. 2012. Partitioning criteria for the characterization of the health status in the freshwater mussel *Anodonta cygnea* from spontaneously polluted area in Western Ukraine. *Environmental Toxicology* 27(8):485-494.
- Fischer, J.R., T.E. Neebling, M.C. Quist. 2012. Development and evaluation of a boat-mounted RFID antenna for monitoring freshwater mussels. *Freshwater Science* 31(1):148-153.
- Ford, N.B., and M.J. Troia. 2010. Notes on habitat and burrowing behavior of *Obovaria jacksoniana* (Bivalvia: Unionidae) in the upper Neches River of east Texas. *Texas Journal of Science* 62(3):195-204.
- Freer, A., D. Greenwood, P. Chung, C.L. Pannell, and M. Cusack. 2010. Aragonite prism-nacre interface in freshwater mussels *Anodonta anatina* (Linnaeus, 1758) and *Anodonta cygnea* (L. 1758). *Crystal Growth and Design* 10(1):344-347.
- Fritts, A.K., B.E. Sietman, M.C. Hove, N.E. Rudh, J.M. Davis, and D.J. Heath. 2012. Early life history and conservation status of the monkeyface, *Theliderma metanevra* (Mollusca: Bivalvia) in Minnesota and Wisconsin. *Walkerana* 15(2):99-102.
- Fritts, A.K., M.W. Fritts II, D.L. Peterson, D.A. Fox, and R.B. Bringolf. 2012. Critical linkage of imperiled species: Gulf Sturgeon as host for Purple Bankclimber mussels. *Freshwater Science* 31(4):1223-1232.
- Gagné, F., and C.A.M. Gélinas. 2010. Neurochemical effects of benzodiazepine and morphine on freshwater mussels. *Comparative Biochemistry and Physiology C. Toxicology and Pharmacology* 152(2):207-214.
- Gagné, F., C. André, M. Fortier, and M. Fournier. 2012. Immunotoxic potential of aeration lagoon effluents for the treatment of domestic and hospital wastewaters in the freshwater mussel *Elliptio complanata*. *Journal of Environmental Sciences* 24(5):781-789.
- Gagné, F., C. André, P. Cejka, C. Gagnon, and C. Blaise. 2007. Toxicological effects of primary-treated urban wastewaters, before and after ozone treatment, on freshwater mussels (*Elliptio complanata*). *Comparative Biochemistry and Physiology C. Toxicology and Pharmacology* 145(4):542-552.
- Gagné, F., C. André, P. Cejka, R. Hausler, and M. Fournier. 2011. Evidence of neuroendocrine disruption in freshwater mussels exposed to municipal wastewaters. *Science of the Total Environment* 409(19):3711-3718.

- Gagné, F., C. André, P. Cejka, R. Hausler, and M. Fournier. 2012. Alterations in DNA metabolism in *Elliptio complanata* mussels after exposure to municipal effluents. *Comparative Biochemistry and Physiology C. Toxicology and Pharmacology* 154(2):100-107.
- Gagné, F., P. Cejka, C. André, R. Hausler, and C. Blaise. 2007. Neurotoxicological effects of a primary and ozonated treated wastewater on freshwater mussels exposed to an experimental flow-through system. *Comparative Biochemistry and Physiology C. Toxicology and Pharmacology* 146(4):460-470.
- Galbraith, H.S., C.J. Blakeslee, and W.A. Lellis. 2012. Recent thermal history influences thermal tolerance in freshwater mussel species (*Bivalvia*: Unionoida). *Freshwater Science* 31(1):83-92.
- Gascho Landis, A.M., T.L. Mosley, W.R. Haag, and J.A. Stoeckel. 2012. Effects of temperature and photoperiod on lure display and glochidial release in a freshwater mussel. *Freshwater Science* 31(3):775-786.
- Gidiere, P.S., and A.B. Borden. 2007. *Epioblasma penita*: the southern combshell-go forth and multiply. *Environment and Natural Resources* 22:18-22.
- Gillis, P.L. 2012. Cumulative impacts of urban runoff and municipal wastewater effluents on wild freshwater mussels (*Lasmigona costata*). *Science of the Total Environment* 431:348-356.
- Girardi, H.C., M. Wienin, and J.-L. Galéra. 2012. Présence de *Corbicula fluminea* (Müller, 1774), en milieu cavernicole, dans la Cèze souterraine à Méjannes-le-Clap, Gard, France. La perte de la Baume Salène, un site écologique confine remarquablement riche. [Occurrence in the fluvatile malacology, a population of *Corbicula fluminea* (Müller, 1774), was observed in a cavity next to the banks of river Ceze (Gard, France) (Mollusca: Bivalvia: Unionidae: Corbiculidae).] *Folia Conchyliologica* 18:3-14.
- Gough, H.L., A.M. Gascho Landis, and J.A. Stoeckel. 2012. Behaviour and physiology are linked in the responses of freshwater mussels to drought. *Freshwater Biology* 57(11):2356-2366.
- Grey, J. 2006. The use of stable isotope analyses in freshwater ecology: current awareness. *Polish Journal of Ecology* 54(4):563-585.
- Grobler, J.P., J.W. Jones, N.A. Johnson, R.J. Neves, and E.M. Hallerman. 2011. Homogeneity at nuclear microsatellite loci masks mitochondrial haplotype diversity in the endangered fanshell pearlymussel (*Cyprogenia stegaria*). *Journal of Heredity* 102(2):196-206.
- Gruber, B.L., S.A. Alderstein Gonzalez, P.J. Badra, and M.E. Herbert. 2012. Distribution and habitat of unionid mussels and invasive sea lamprey larvae in the Paw Paw River, a tributary of Lake Michigan. *Freshwater Biology* 57(6):1293-1305.
- Gust, M., M. Gélinas, M. Fortier, M. Fournier, and F. Gagné. 2012. In vitro immunotoxicity of environmentally representative antibiotics to the freshwater mussel *Elliptio complanata*. *Environmental Pollution* 169:50-58.
- Haag, W.R. 2010. How to Build a "Monster" from Miscellany a review of "Freshwater Mussel Ecology: a Multifactor Approach to Distribution and Abundance. Strayer, D. L. 2008. University of California Press, Berkeley, California. 204 pp. *Conservation Biology* 23(2):504-506.
- Haag, W.R. 2012. *North American Freshwater Mussels. Natural History, Ecology and Conservation.* Cambridge University Press xvi + 505 p.
- Harzhauser, M., O. Mandic, C. Latal, and A. Kern. 2012. Stable isotope composition of the Miocene Dinaride Lake System deduced from its endemic mollusc fauna. *Hydrobiologia* 682(1):27-46.
- Hassan, F.A., M.A. Hamdan, R.J. Flower, and K. Keatings. 2012. The oxygen and carbon isotopic records in Holocene freshwater mollusc shells from the Faiyum paleolakes, Egypt: their paleoenvironmental and paleoclimatic implications. *Quaternary International* 266:175-187.
- Hazelton, P.D., W.G. Cope, T.J. Pandolfo, S. Mosher, M.J. Strynar, M.C. Barnhart, and R.B. Bringolf. 2012. Partial life-cycle and acute toxicity of perfluoroalkyl acids to freshwater mussels. *Environmental Toxicology and Chemistry* 31(7):1611-1620.
- Helama, S., and I. Valovirta 2008. The oldest recorded animal in Finland: ontogenetic age and growth in *Margaritifera margaritifera* (L. 1758) based on internal shell increments. *Memoranda Societatis pro Fauna et Flora Fennica* 84:20-30.
- Hinck J.E., S.E. McMurray, A.D. Roberts, M.C. Barnhart, C.G. Ingersoll, N. Wang, and T. Augspurger. 2012. Spatial and temporal trends of freshwater mussel assemblages in the Meramec River basin, Missouri, USA. *Journal of Fish and Wildlife Management* 3(2):319-331.

- Hoffman, R.L. 2011. T.A. Conrad's calfpasture river mussels (Bivalvia: Unionidae: Unionidae). *Banisteria* 37:44-46.
- Hornung, J.J., A. Bohme, T. van der Lubbe, M. Reich, and A. Richter. 2012. Vertebrate tracksites in the Obernkirchen Sandstone (late Berriasian, Early Cretaceous) of northwest Germany — their stratigraphical, palaeogeographical, palaeoecological, and historical context. *Paläontologische Zeitschrift* 86:231-267.
- Hove, M.C., M.T. Steingraeber, T.J. Newton, D.J. Heath, C.L. Nelson, J.A. Bury, J.E. Kurth, M.R. Bartsch, W.S. Thorpe, M.R. McGill, and D.J. Hornbach. 2012. Early life history of the winged mapleleaf mussel (*Quadrula fragosa*). *American Malacological Bulletin* 30(1):47-57.
- Hu, B., L. Deng, C. Wen, X. Yang, P. Pei, Y. Xie, and S. Luo. 2012. Cloning, identification and functional characterization of a pi-class glutathione-S-transferase from the freshwater mussel *Cristaria plicata*. *Fish and Shellfish Immunology* 32(1):51-60.
- Huntley, J.W., D.S. Kaufman, M. Kowalewski, C.S. Romanek, and R.J. Neves. 2012. Sub-centennial resolution amino acid geochronology for the freshwater mussel *Lampsilis* for the last 2000 years. *Quaternary Geochronology* 9:75-85.
- Ieshko, E.P., B.M. Larson, U.L. Pavlov, U.U. Barskaya, D.I. Lebedeva, and O.V. Novohatskaya. 2009. Population dynamics of glochidia of the freshwater pearl mussel *Margaritifera margaritifera* L., parasitizing on juvenile Salmonidae fishes in northern water reservoirs. *Biology Bulletin* [Translated from *Izvestiya Akademii Nauk, Seriya Biologicheskaya*, 6:734-739.] 36(6):624-629.
- Jacomini, A.E., P. Barbosa de Camargo, W.E.P. Avelar, and P.S. Bonato. 2011. Assessment of Ametryn contamination in river water, river sediment, and mollusk bivalves in Sao Paulo State, Brazil. *Archives of Environmental Contamination and Toxicology* 60(3):452-461.
- Javanshir, A., M. Shapoori, and F. Moezzi. 2011. Impact of water hardness on cadmium absorption by four freshwater mollusks *Physa fontinalis*, *Anodonta cygnea*, *Corbicula fluminea* and *Dreissena polymorpha* from south Caspian Sea region. *Journal of Food Agriculture & Environment* 9(2):763-767.
- Jensen, A.E., and K.F. Walker. 2012. Chapter 29. A river in crisis: the lower River Murray, Australia. p. 357-369 in Philip J. Boon and Paul J. Raven (eds.) *River Conservation and Management*.
- Ji, L., N.A. Berezina, S.M. Golubkov, X. Cao, M.S. Golubkov, C. Song, L.P. Umnova, and Y. Zhou. 2011. Phosphorus flux by macrobenthic invertebrates in a shallow eutrophic Lake Donghu: spatial change. *Knowledge and Management of Aquatic Ecosystems* 402:1-13.
- Johnson, J.A., J.M. Wisniewski, A.K. Fritts, and R.B. Bringolf. 2012. Host identification and glochidia morphology of freshwater mussels from the Altamaha River basin. *Southeastern Naturalist* 11(4):733-746.
- Johnson, M.S., P.D. Caccavale, C.R. Randklev, and J.R. Gibson. 2012. New and confirmed fish hosts for the threatened freshwater mussel *Lampsilis bracteata* (Gould, 1855), the Texas Fatmucket (Bivalvia: Unionidae). *Nautilus* 126(4):148-149.
- Johnson, M.S., W.F. Henley, R.J. Neves, J.W. Jones, R.S. Butler, and S.D. Hanlon. 2012. Freshwater mussels of the Powell River, Virginia and Tennessee: abundance and distribution in a biodiversity hotspot. *Walkerana* 15(2):83-98.
- Jones, H.A. 2012. Landscape scale impacts on freshwater mussel (Unionoida: Hyriidae) distribution and status in southeastern Australia. PhD thesis, University of Sydney, New South Wales.
- Jones, J.W., R.J. Neves, and E.M. Hallerman. 2012. Population performance criteria to evaluate reintroduction and recovery of two endangered mussel species, *Epioblasma brevidens* and *Epioblasma capsaeformis* (Bivalvia, Unionidae.). *Walkerana* 15(1):27-44.
- Jurkiewicz-Karnkowska, E. 2006. Communities of aquatic molluscs in floodplain water bodies of lowland river (Bug River, East Poland). *Polish Journal of Ecology* 54(2):253-266.
- Jurkiewicz-Karnkowska, E. 2009. Effects of habitat conditions on the diversity and abundance of molluscs in floodplain water bodies of different permanence of flooding. *Polish Journal of Ecology* 59(1):165-178.
- Kappes, H., and P. Haase. 2012. Slow, but steady: dispersal of freshwater molluscs. *Aquatic Sciences - Research Across Boundaries* 74(1):1-14.
- Karatayev, A.Y., T.D. Miller, and L.E. Burlakova. 2012. Long-term changes in unionid assemblages in the Rio Grande, one of the world's top 10 rivers at risk. *Aquatic Conservation: Marine and Freshwater Ecosystems* 22(2):206-219.

- Kitamura, J., N. Nagata, J. Nakajima, and T. Sota. 2012. Divergence of ovipositor length and egg shape in a brood parasitic bitterling fish through the use of different mussel hosts. *Journal of Evolutionary Biology* 25(3):566-573.
- Kitamura, J. 2011. Host mussel utilization by *Sarcocheilichthys variegatus variegatus* (Cyprinidae, Sarcocheilichthyinae) in a drainage ditch and the Harai River of the Kushida River system, Japan. *Japanese Journal of Ichthyology* 58(2):195-198.
- Klunzinger, M.W. 2011. Freshwater shrimp (*Palaemonetes australis*) may be involved in glochidia release from the freshwater mussel *Westralunio carteri*. *Australian Naturalist* 28:61-65.
- Klunzinger, M.W. 2012. Ecology, life history and conservation status of *Westralunio carteri* Iredale, 1934, an endemic freshwater mussel of south-western Australia. Ph.D. Dissertation, Murdoch University, Western Australia.
- Klunzinger, M.W., A.J. Lymbery, S.J. Beatty, and D.L. Morgan 2011. Biology and ecology of the vulnerable freshwater mussel *Westralunio carteri* of south-west Western Australia. Centre for Fish & Fisheries Research (Murdoch University) Report to ANZ Trustees, Holsworth Wildlife Research Endowment.
- Klunzinger, M.W., and A.J. Lymbery. 2012. Population assessment of freshwater mussels within Yule Brook between Kenwick Link & Albany Highway. Freshwater Fish Group & Fish Health Unit (Murdoch University) Report to SERCUL, Perth, Western Australia. 8 p.
- Klunzinger, M.W., D. Strebel, S.J. Beatty, D.L. Morgan, and A.J. Lymbery. 2011. Baseline assessment of freshwater mussel populations within the urban waterways renewal project. Centre for Fish & Fisheries Research (Murdoch University) Report to South East Regional Centre for Urban Landcare. 35 p.
- Klunzinger, M.W., S.J. Beatty, and A.J. Lymbery. 2011. Freshwater mussel response to drying in the Lower Helena Pipehead Dam & mussel translocation strategy for conservation management. Centre for Fish & Fisheries Research (Murdoch University), report to Swan River Trust. 42 p.
- Klunzinger, M.W., S.J. Beatty, D.L. Morgan, and A.J. Lymbery. 2011. Ecology of aquatic fauna in the Serpentine River in response to land use practices & recommendations for improving freshwater ecosystem health. Centre for Fish & Fisheries Research (Murdoch University), report to Lowlands Conservation Association, Serpentine River Group and the Government of Western Australia. 142 p.
- Klunzinger, M.W., S.J. Beatty, D.L. Morgan, and A.J. Lymbery. 2012. Distribution of *Westralunio carteri* Iredale, 1934 (Bivalvia: Unionoidea: Hyriidae) on the south coast of south-western Australia, including new records of the species. *Journal of the Royal Society of Western Australia* 95(2):77-81.
- Klunzinger, M.W., S.J. Beatty, D.L. Morgan, and R.A. Lymbery, G.J. Thomson, and A.J. Lymbery. 2011. Discovery of a host fish species for glochidia of *Westralunio carteri* Iredale, 1934 (Bivalvia: Unionoidea: Hyriidae). *Journal of the Royal Society of Western Australia* 94(1):19-23.
- Klunzinger, M.W., S.J. Beatty, M.G. Allen, and J. Keleher. 2012. Mitigating the impact of Serpentine Dam works on Carter's Freshwater Mussel. Freshwater Fish Group & Fish Health Unit (Murdoch University) Report to the Department of Fisheries, Government of Western Australia, Perth, Western Australia. 19 p.
- Köhler, F., M. Seddon, A.E. Bogan, D.V. Tu, P. Sri-Aroon, and D. Allen. 2012. Chapter 4. The status and distribution of freshwater molluscs of the Indo-Burma region. pp. 66-88. in D.J. Allen, K.G. Smith and W.R.T. Darwall (eds.). *The Status and Distribution of Freshwater Biodiversity in Indo-Burma*. Cambridge, UK and Gland, Switzerland: IUCN. x + 158 p. + 4 p cover.
- Kolodziejczyk, A., K. Lewandowski, and A. Stańczykowska. 2009. Long-term changes of mollusc assemblages in bottom sediments of small semi-isolated lakes of different trophic state. *Polish Journal of Ecology* 57(2):331-339.
- Konecna, M. 2012. Reproduction mode of European Bitterling (*Rhodeus amarus*, Bloch, 1782) determined through rapid oocyte counts and size determination using digital imaging. *Journal of Applied Ichthyology* 28(2012):806-810.
- Konrad, C.P., A. Warner, and J.V. Higgins. 2012. Evaluating dam re-operation for freshwater conservation in the sustainable rivers project. *River Research and Applications* 28(6):777-792.
- Kováts, N., N.-A. Abdel-Hameid, K. Kovács, and G. Paulovits. 2010. Sensitivity of three unionid glochidia to elevated levels of copper, zinc and lead. *Knowledge and Management of Aquatic Ecosystems* 399:04p1-04p8.
- Kovitvadhi, S., and U. Kovitvadhi. 2012. In vitro culture of freshwater pearl mussel from glochidia to adult. *Aquaculture* pp. 269-284 in Zainal Muchlisin (ed.) *Aquaculture*.

- Lang, B.K. 2001. Status of the Texas hornshell and native freshwater mussels (Unionoidea) in the Rio Grande and Pecos River of New Mexico and Texas. Completion Report, New Mexico Department of Game and Fish, Conservation Services Division, Santa Fe, New Mexico.
- Lee, J.H., E.H. Choi, S.K. Kim, S.H. Ryu, and U.W. Hwang. 2012. Mitochondrial genome of the cockscomb pearl mussel *Cristaria plicata* (Bivalvia, Unionoidea, Unionidae). *Mitochondrial DNA* 23(1):39-41.
- Levine, T.D., B.K. Lang, and D.J. Berg. 2012. Physiological and ecological hosts of *Popenaias popeii* (Bivalvia: Unionidae): laboratory studies identify more hosts than field studies. *Freshwater Biology* 57(9):1854-1864.
- Li, Q.K., G.R. Zhang, K.J. Wei, Y.N. Wang, X.Z. Guo, Z.L. Chen, and G.X. Yan. 2012. A preliminary study on morphology and phagocytic ability of hemocytes from *Solenia oleivora* (Bivalvia: Unionidae). *Journal of Hydroecology* 33(3):116-121.
- Lima, P., M. Lopes Lima, U. Kovitvadhi, S. Kovitvadhi, C. Owen, and J. Machado. 2012. A review on the , "in vitro" culture of freshwater mussels (Unionoidea). *Hydrobiologia* 691(1):21-33.
- Lopes-Lima, M., S. Freitas, L. Pereira, E. Gouveia, M. Hinzmann, A. Checa, and J. Machado . 2012. Ionic regulation and shell mineralization in the bivalve *Anodonta cygnea* (swan mussel) following heavy-metal exposure. *Canadian Journal of Zoology* 90(2):267-283.
- Malaj, E., M. Grote, R.B. Schäfer, W. Brack, and P.C. von der Ohe. 2012. Physiological sensitivity of freshwater macroinvertebrates to heavy metals. *Environmental Toxicology and Chemistry* 31(8):1754-1764.
- Maloney, K.O., W.A. Lellis, R.M. Bennett, and T.J. Waddle. 2012. Habitat persistence for sedentary organisms in managed rivers: the case for the federally endangered dwarf wedgemussel (*Alasmidonta heterodon*) in the Delaware River. *Freshwater Biology* 57(6):1315-1327.
- McMurray, S.E., J.S. Faiman, A. Roberts, B. Simmons, and M.C. Barnhart. 2012. A guide to Missouri's freshwater mussels. Missouri Department of Conservation, Jefferson City, MO 94 p.
- McMurray, S.E., J.S. Faiman, and S.A. Bruenderman. 2012. A qualitative freshwater mussel (Bivalvia: Unionidae) survey of the Lamine and Blackwater River Basins, Missouri. *Walkerana* 15(1):45-59.
- Meechonkit, P., S. Asuvapongpatana, W. Jumromn, U. Kovitvadhi, and W. Weerachatanukul. 2012. Sexual differences in serotonin distribution and induction of synchronous larval release by serotonin in the freshwater mussel *Hyriopsis bialatus*. *Journal of Molluscan Studies* 78(3):297-303.
- Meinertz, J.R., T.M. Schreier, K.R. Hess, and J.A. Bernardy. 2012. Chronic toxicity of Diphenhydramine Hydrochloride to a freshwater mussel, *Lampsilis siliquoidea*, in a flow-through, continuous exposure test system. *Bulletin of Environmental Contamination and Toxicology* 89(5):970-974.
- Melhaoui, M., and J.P. Boudot. 2009. Diagnostic de la biodiversité aquatique dans le Bassin Hydraulique de la Moulouya. Projet ABHM/UICN. Rapport d'expertise. UICN Med. Décembre 113 p.
- Melo, P.C., J. Teodosio, J. Reis, A. Duarte, J.C. Costa, and I.P. Fonseca. 2006. *Cryptosporidium* spp. in freshwater bivalves in Portugal. *Journal of Eukaryotic Microbiology* 53(S1):S28-S29.
- Mienis, H.K. 2012. The National Mollusk Collection of the Hebrew University. *Haasiana* 6:5-10.
- Milstein, D., H.K. Mienis, and O. Rottner. 2012. A field guide to the molluscs of inland waters of the Land of Israel. Israel Nature and Parks Authority 54 p.
- Mock, K.E., J.C. Brim Box, J.P. Chong, J.K. Howard, D.A. Nez, D. Wolf, and R.S. Gardner. 2010. Genetic structuring in the freshwater mussel *Anodonta* corresponds with major hydrologic basins in the western United States. *Molecular Ecology* 19(3):569-591.
- Molur, S., K.G. Smith, B.A. Daniel, and W.R.T. Darwall. (Compilers). 2011. The Status and Distribution of Freshwater Biodiversity in the Western Ghats, India. Cambridge, UK and Gland, Switzerland: IUCN, and Coimbatore, India: Zoo Outreach Organisation. 108 p. + 3 appendices.
- Morales, J., E. Penin, and M. Lizana. 2011. [Occasional predation by *Sus scrofa* L. on a relict metapopulation of *Margaritifera margaritifera* L. (Bivalvia: Mollusca) in Rio Negro.] *Galemys* 23:51-56.
- Morgan, D.L., S.J. Beatty, M.W. Klunzinger, M.G. Allen, and Q.F. Burnham. 2012. Freshwater fishes, crayfishes and mussels of South-western Australia. South East Regional Centre for Urban Landcare and Murdoch University.



- Moser, M., H.-J. Niederhöfer, and G. Falkner. 2009. Continental molluscs of the fossil site Sandelzhausen (Miocene; Upper Freshwater Molasse from Bavaria) and their value for palaeoecological assessment. *Paläontologische Zeitschrift* 83(1):25-54.
- Mosher, S., W.G. Cope, F.X. Weber, D. Shea, and T.J. Kwak. 2012. Effects of lead on Na<sup>+</sup>, K<sup>+</sup>-ATPase and hemolymph ion concentrations in the freshwater mussel *Elliptio complanata*. *Environmental Toxicology* 27(5):268-276.
- Mosher, S., W.G. Cope, F.X. Weber, T.J. Kwak, and D. Shea. 2012. Assessing accumulation and sublethal effects of lead in a unionid mussel. *Walkerana* 15(1):60-68.
- Mouthon, J. 2012. Les mollusques de deux rivières franc-comtoises le Drugeon et la Clauge, comparaison entre les inventaires 1977-1978 et 2009-2010. [Mollusc communities of the Drugeon and the Clauge rivers (eastern France), comparison between the 1977-1978 and 2009-2010 surveys] MalaCo. *Journal électronique de la malacologie continentale française* 8:412-419.
- Moyer, G.R., and E. Diaz-Ferguson. 2012. Identification of endangered Alabama lampmussel (*Lampsilis virescens*) specimens collected in the Emory River, Tennessee, USA via DNA barcoding. *Conservation Genetics* 13(3):885-889.
- Murr, L.E., and D.A. Ramirez. 2012. The microstructure of the cultured freshwater pearl. *JOM* 64(4):469-474.
- Mwangi, J.N., N. Wang, C.G. Ingersoll, D.K. Hardesty, E.L. Brunson, H. Li, and B. Deng. 2012. Toxicity of carbon nanotubes to freshwater aquatic invertebrates. *Environmental Toxicology and Chemistry* 31(8):1823-1830.
- Nagel, K.-O. 2012. Unionoids of the Vogelsberg region. 1. History of study, distribution, conservation status. *Beitraege zur Naturkunde in Osthessen* 48:59-93.
- Negishi, J.N., S. Sagawa, Y. Kayaba, S. Sanada, M. Kume, and T. Miyashita. 2012. Mussel responses to flood pulse frequency: the importance of local habitat. *Freshwater Biology* 57(7):1500-1511.
- Newton, T.J., S.J. Zigler, J.T. Rogala, B.R. Gray, and M. Davis. 2011. Population assessment and potential functional roles of native mussels in the Upper Mississippi River. *Aquatic Conservation: Marine and Freshwater Ecosystems* 21(2):122-131.
- Nogarol, L.R., A.L. Brossi-Garcia, and C.S. Fontanetti. 2012. Surface morphology of *Diplodon expansus* (Küster, 1856; Mollusca, Bivalvia, Hyriidae) gill filaments after exposure to environmentally relevant concentrations of atrazine herbicide. *Microscopy Research and Technique* 75(6):807-813.
- Nugroho, A.P., and H. Frank. 2012. Effects of copper exposure on calcium, carbohydrate, and protein levels in the freshwater mussel *Anodonta anatina*. *Toxicological & Environmental Chemistry* 94(1):99-108.
- O'Bryhim, J., J.P. Chong, S.L. Lance, K.L. Jones, and K.J. Roe. 2012. Development and characterization of sixteen microsatellite markers for the federally endangered species: *Leptodea leptodon* (Bivalvia: Unionidae) using paired-end Illumina shotgun sequencing. *Conservation Genetics Resources* 4(3):787-789.
- Pandolfo, T.J., T.J. Kwak, and W.G. Cope. 2012. Thermal tolerances of freshwater mussels and their host fishes: species interactions in a changing climate. *Walkerana* 15(1):69-82.
- Pandolfo, T.J., W.G. Cope, G.B. Young, J.W. Jones, D. Hua, and S.F. Lingenfelser. 2012. Acute effects of road salts and associated cyanide compounds on the early life stages of the unionid mussel *Villosa iris*. *Environmental Toxicology and Chemistry* 31(8):1801-1806.
- Parasiewicz, P., E. Castelli, J.N. Rogers, and E. Plunkett. 2012. Multiplex modeling of physical habitat for endangered freshwater mussels. *Ecological Modelling* 228:66-75.
- Peacock, E., C.R. Randklev, S. Wolverton, R.A. Palmer, and S. Zaleski. 2012. The 'cultural filter,' human transport of mussel shell, and the applied potential of zooarchaeological data. *Ecological Applications* 22(5):1446-1459.
- Peng, K., J.-H. Wang, J.-Q. Sheng, L.-G. Zeng, and Y.-J. Hong. 2012. Molecular characterization and immune analysis of a defensin from freshwater pearl mussel, *Hyriopsis schlegelii*. *Aquaculture* 334-337:45-50.
- Pereira, D., J.O. Arruda, R. Menegat, M.L. Porto, A. Schwarzbald, and S.M. Hartz. 2011. Guildas tróficas, composição e distribuição de espécies de moluscos límnicos no gradiente fluvial de um riacho subtropical brasileiro. [Freshwater mollusk trophic guilds, composition and distribution in the fluvial landscape of a Brazilian subtropical stream.]. *Biotemas* 24(1):21-36.

- Perez-Quintero, J.C. 2012. Environmental determinants of freshwater mollusc biodiversity and identification of priority areas for conservation in Mediterranean water courses. *Biodiversity and Conservation* 21(12):3001-3016.
- Petit, R.E. 2012. John Edward Gray (1800-1875): his malacological publications and molluscan taxa. *Zootaxa* 3214:1-125.
- Peyrot, C., C. Gagnon, F. Gagné, K.J. Wilkinson, P. Turcotte, and S. Sauvé. 2009. Effects of cadmium telluride quantum dots on cadmium bioaccumulation and metallothionein production to the freshwater mussel, *Elliptio complanata*. *Comparative Biochemistry and Physiology C. Toxicology and Pharmacology* 150(2):246-251.
- Pilger, T.J., and K.B. Gido. 2012. Variation in unionid assemblages between streams and a reservoir within the Kansas River Basin. *American Midland Naturalist* 167(2):356-365
- Pimpão, D.M., M.C.D. Mansur, P.E. Aydos Bergonci, and C.R. Beasley. 2012. Comparative morphometry and morphology of glochidial shells of Amazonian Hyriidae (Mollusca: Bivalvia: Unionida). *American Malacological Bulletin* 30(1):73-84.
- Pir, Z., I. Tali, L.K. Mudgal, and A. Seddique. 2010. Distribution of molluscans in Narmada River, India. *Researcher* 2(10):41-46.
- Plazzi, F., A. Ceregato, M. Taviani, and M. Passamonti. 2011. A molecular phylogeny of bivalve mollusks: ancient radiations and divergences as revealed by mitochondrial genes. *PLoS ONE* 6(11):e27147. 1-16.
- Price, A., D. Shasteen, and S. Bales. 2011. Freshwater mussels of the Mackinaw River. INHS Technical Report 2011(45):1-17.
- Prie, V. 2012. Les sous- espèces de la Mulette méridionale *Unio mancus* Lamarck 1819 (Bivalvia, Unionidea) en France: descriptions originales et matériel topotypique [*Unio mancus* Lamarck 1819 (Bivalvia, Unionidea) subspecies in France: original descriptions and topotypic material]. *MalaCo. Journal électronique de la malacologie continentale française* 8:428-446.
- Prie, V., N. Puillandre, and P. Bouchet. 2012. Bad taxonomy can kill: molecular reevaluation of *Unio mancus* Lamarck, 1819 (Bivalvia: Unionidae) and its accepted subspecies. *Knowledge and Management of Aquatic Ecosystems* 405:08p1-08p18.
- Prochazka, S.T., W.G. Cope, and L. Recio. 2012. Genotoxic response of unionid mussel hemolymph to hydrogen peroxide and polycyclic aromatic hydrocarbons. *Walkerana* 15(2):113-125.
- Randklev, C.R., M.S. Johnson, E.T. Tsakiris, S. Rogers-Oetker, K.J. Roe, J.L. Harris, S.E. McMurray, C. Robertson, J. Groce, and N. Wilkins. 2012. False spike, *Quadrula mitchelli* (Bivalvia: Unionidae), is not extinct: first account of a live population in over 30 years. *American Malacological Bulletin* 30(2):327-328.
- Reichard, M., M. Vrtílek, K. Douda, and C. Smith. 2012. An invasive species reverses the roles in a host-parasite relationship between bitterling fish and unionid mussels. *Biology Letters* 8:601-604.
- Rudzite, M., and M. Rudzitis. 2011. The populations of the freshwater pearl mussel *Margaritifera margaritifera* in Natura 2000 site nature reserve "Melturu sils". *Environmental and Experimental Biology* 9:37-41.
- Saokar, C.D., and U.H. Mane. 2012. Seasonal changes in respiration of freshwater bivalve *Indonaia caeruleus* from Girna River, District Nashik, in India. *Journal of Experimental Zoology, India* 15(1):69-74.
- Sayenko, E.M., and I.V. Balan. 2010. First data on relationships between water-mites of the genus *Unionicola* and freshwater bivalves (Unionidae) from the Khingansky Reserve and the adjacent territories. *Byulleten' Dal'nevostochnogo Malakologicheskogo Obshchestva* [Bulletin of the Russian Far East Malacological Society] 14:61-66.
- Schöll -Barna, G., A. Demeny, G. Serlegi, S. Fabian, P. Sumei, I. Forizs, and B. Bajnoczi. 2012. Climatic variability in the Late Copper Age: stable isotope fluctuation of prehistoric *Unio pictorum* (Unionidae) shells from Lake Balaton (Hungary). *Journal of Paleolimnology* 47(1):87-100.
- Sharma, P.P., V.L. González, G.Y. Kawachi, S.C.S. Andrade, A. Guzmán, T.M. Collins, E.A. Glover, E.M. Harper, J.M. Healy, P.M. Mikkelsen, J.D. Taylor, R. Bieler, and G. Giribet. 2012. Phylogenetic analysis of four nuclear protein-encoding genes largely corroborates the traditional classification of Bivalvia (Mollusca). *Molecular Phylogenetics and Evolution* 65:644-74.
- Shasteen, D., A. Price, and S. Bales. 2011. Freshwater mussels of the Cache River. INHS Technical Report 2011(44):1-17.

- Shasteen, D.K., S.A. Bales, A.L. Price. 2012. Freshwater mussels of the Saline River/Ohio River tributaries. INHS Technical Report 2012(4):1-17.
- Shu, F.-Y., H.-J. Wang, B.-Z. Pan, X.-Q. Liu, and H.-Z. Wang. 2009. Assessment of species status of Mollusca in the mid-lower Yangtze Lakes. *Acta Hydrobiologica Sinica* 33(6):1051-1058.
- Shu, F., S. Ouyang, and X. Wu. 2012. Glochidial morphology of two species of the genus *Schistodesmus* (Bivalvia: Unionidae) from Lake Poyang, China. *American Malacological Bulletin* 30(2):329-333.
- Sietman, B.E., J.M. Davis, and M.C. Hove. 2012. Mantle display and glochidia release behaviors of five Quadruline freshwater mussel species (Bivalvia: Unionidae). *American Malacological Bulletin* 30(1):39-46.
- Sitnikova, T., E. Michel, Y. Tulupova, I. Khanaev, V. Parfenova, and L. Prozorova. 2012. Spirochetes in gastropods from Lake Baikal and North American freshwaters: new multi-family, multi-habitat host records. *Symbiosis* 56:103-110.
- Small, S.T., R. Eytan, K. Bockrath, and J.P. Wares. 2012. Evaluation of genetic structure across freshwater mussel community (genus *Elliptio*) in the Altamaha River basin. *Conservation Genetics* 13(4):965-975.
- Smith, S.A., N.G. Wilson, F.E. Goetz, C. Feehery, S.C.S. Andrade, G.W. Rouse, G. Giribet, and C.W. Dunn. 2011. Resolving the evolutionary relationships of molluscs with phylogenomic tools. *Nature* 480:364-367.
- Soucek, D.J., and A. Dickinson. 2012. Acute toxicity of nitrate and nitrite to sensitive freshwater insects, mollusks, and a crustacean. *Archives of Environmental Contamination and Toxicology* 62(2):233-242.
- Sousa, R., S. Varandas, R. Cortes, A. Teixeira, M. Lopes-Lima, J. Machado, and L. Guilhermino. 2012. Massive die-offs of freshwater bivalves as resource pulses. *Annales de Limnologie* 48(1):105-112.
- Spence, R., and C. Smith. 2013. Rose bitterling (*Rhodeus ocellatus*) embryos parasitize freshwater mussels by competing for nutrients and oxygen. *Acta Zoologica (Stockholm)* 94:113-118.
- Spooner, D.E., and C.C. Vaughn. 2012. Species traits and environmental gradients interact to govern primary production in freshwater mussel communities. *Oikos* 121(3):403-416.
- Spooner, D.E., C.C. Vaughn, and H.S. Galbraith. 2012. Species traits and environmental conditions govern the relationship between biodiversity effects across trophic levels. *Oecologia (Berlin)* 168(2):533-548.
- Spyra, A., M. Strezelec, I. Lewin, M. Krodkiewska, A. Michalik-Kucharz, and M. Gara. 2012. Characteristics of *Sinanodonta woodiana* (Lea, 1834) populations in fish ponds (Upper Silesia, Southern Poland) in relation to environmental factors. *International Review of Hydrobiology* 97(1):12-25.
- Stokstad, E. 2012. Nearly buried, mussels get a helping hand. *Science* 338:(6109):876-878.
- Strayer, D.L., and H.M. Malcom. 2012. Causes of recruitment failure in freshwater mussel populations in southeastern New York. *Ecological Applications* 22(6):1780-1790.
- Szumowski, S.C., S.L. Boyer, D.J. Hornbach, and M.C. Hove. 2012. Genetic diversity of two common freshwater mussel species, *Lampsilis cardium* and *Quadrula pustulosa* (Bivalvia: Unionidae), in a large federally protected waterway (St. Croix River, Minnesota/Wisconsin, U.S.A.). *American Malacological Bulletin* 30(1):59-72.
- Taeubert, J.E., A.M. Posada Martinez, B. Gum, and J. Geist. 2012. The relationship between endangered thick-shelled river mussel (*Unio crassus*) and its host fishes. *Biological Conservation* 155:94-103.
- Taeubert, J.E., B. Gum, and J. Geist. 2012. Host-specificity of the endangered thick-shelled river mussel (*Unio crassus*, Philipsson 1788) and implications for conservation. *Aquatic Conservation: Marine and Freshwater Ecosystems* 22(1):36-46.
- Todd, A.K., and M.G. Kaltenecker. 2012. Warm season chloride concentrations in stream habitats of freshwater mussel species at risk. *Environmental Pollution* 171:199-206.
- Tulupova, Yu.R., V.V. Parfenova, T.Ya. Sitnikova, E.G. Sorokovnikova, and I.B. Khanaev. 2012. First report on bacteria of the Family Spirochaetaceae from digestive tract of endemic gastropods from Lake Baikal. *Microbiology* 81(4):460-467.
- Urbańska, M., A. Łakomy, W. Andrzejewski, and J. Mazurkiewicz. 2012. The story of one clam. Probably the oldest location of the Chinese pond mussel *Sinanodonta woodiana* (Lea, 1834) (Bivalvia, Unionidae) in Poland. *Oceanological and Hydrobiological Studies* 41(1):41-45.

- Usvyatsov, S., J. Watmough, and M.K. Litvak. 2012. Modeling the effect of environmental parameters on feeding ecology of the shortnose sturgeon in the Saint John River, New Brunswick. *Transactions of the American Fisheries Society* 141(1):238-256.
- Van Bocxlaer, B. 2011. Palaeobiology and evolution of the late Cenozoic freshwater molluscs of the Turkana Basin: Unionidae Rafinesque, 1820, partim *Coelatura* (Bivalvia: Unionoidea). *Journal of Systematic Palaeontology* 9(4):523-550.
- Vaughn, C. 2012. Life history traits and abundance can predict local colonisation and extinction rates of freshwater mussels. *Freshwater Biology* 57(5):982-992.
- Verbrugge, L.N.H., A.M. Schipper, M.A.J. Huijbregts, G. Van der Velde, and R.S.E.W. Leuven. 2012. Sensitivity of native and non-native mollusc species to changing river water temperature and salinity. *Biological Invasions* 14(6):1187-1199.
- Versteegh, E.A.A., H.B. Vonhof, S.R. Troelstra, and D. Kroon. 2011. Can shells of freshwater mussels (Unionidae) be used to estimate low summer discharge of rivers and associated droughts? *International Journal of Earth Sciences* 100:1423-1432.
- Vié, J.-C., C. Hilton-Taylor, and S.N. Stuart (eds.) 2009. *Wildlife in a Changing World - An Analysis of the 2008 IUCN Red List of Threatened Species*. Gland, Switzerland: IUCN. 180 pp.
- von Proschwitz, T., and J. Bergengren. 2012. You got to know your species... How a sentence for illegal pearl-fishery 1670 lead to the detection of a rich occurrence of the threatened thick-shelled river mussel 240 years later! *Fauna och Flora (Stockholm)* 107(2):28-35.
- Vrtílek, M., and M. Reichard. 2012. An indirect effect of biological invasions: the effect of zebra mussel fouling on parasitisation of unionid mussels by bitterling fish. *Hydrobiologia* 696(1):205-214.
- Wang, R., C. Li, J. Stoeckel, G. Moyer, Z. Liuand, and E. Peatman. 2012. Rapid development of molecular resources for a freshwater mussel, *Villosa lienosa* (Bivalvia:Unionidae), using an RNA-seq-based approach. *Freshwater Science* 31(3):695-708.
- Waykar, B., and G. Deshmukh. 2012. Evaluation of bivalves as bioindicators of metal pollution in freshwater. *Bulletin of Environmental Contamination and Toxicology* 88(1):48-53.
- Wilson, C., A. Keys, M. Horton, E. Moorkens, D. Roberts, and N. Reid. 2012. Protocol for ex-situ conservation and reintroduction of the freshwater pearl mussel *Margaritifera margaritifera* in Northern Ireland. Northern Ireland Environment Agency Research and Development Series 12-09:1-29.
- Wilson, C.D., G. Arnott, and R.W. Elwood. 2012. Freshwater pearl mussels show plasticity of responses to different predation risks but also show consistent individual differences in responsiveness. *Behavioural Processes* 89(3):299-303.
- Wilson, C.D., S.J. Preston, E. Moorkens, J.T.A. Dick, and M.G. Lundy. 2012. Applying morphometrics to choose optimal captive brood stock for an endangered species: a case study using the freshwater pearl mussel, *Margaritifera margaritifera* (L.) *Aquatic Conservation: Marine and Freshwater Ecosystems* 22(5):569-576.
- Wilson, C., A. Keys, M. Horton, E. Moorkens, D. Roberts, and N. Reid. 2012. Protocol for ex-situ conservation and reintroduction of the freshwater pearl mussel *Margaritifera margaritifera* in Northern Ireland. Northern Ireland Environment Agency Research and Development Series 12-09. 29 p.
- Wilson, C., J. Preston, E. Moorkens, J. Dick, and M. Lundy. 2011. Using morphometrics to choose optimal captive brood stock for the freshwater pearl mussel *Margaritifera margaritifera*. Northern Ireland Environment Agency Research and Development Series 12(7):1-15.
- Wojton, A., I. Kasprzyk, P. Kosciolk, and K. Pilch. 2012. The occurrence of the protected swan mussel, *Anodonta cygnea* (Linnaeus, 1758) and the invasive alien Chinese mussel, *Sinanodonta woodiana* (Lea, 1834) in the fish ponds in the Wislok River Basin (SE Poland). *Folia Malacologica* 20(2):135-138.
- Xiong, L., S. Ouyang, and X. Wu. 2012. Fauna and standing crop of freshwater mussels in Poyang Lake, China. *Chinese Journal of Oceanology and Limnology* 30(1):124-135.
- Yang, Z., H. Wu, and Y. Li. 2012. Toxic effect on tissues and differentially expressed genes in hepatopancreas identified by suppression subtractive hybridization of freshwater pearl mussel (*Hyriopsis cumingii*) following microcystin-LR challenge. *Environmental Toxicology* 27(7):393-403
- Yanovych, L., and M. Pampura 2011. The co-existence of Unionidae and Dreissenidae in water reservoirs and water streams in Ukraine. *Visnyk Lvivskoho Universytetu Serii Biologichna* 56:177-185.

- Yates, A.M., F.H. Neumann, and P.J. Hancox. 2012. The earliest post-Paleozoic freshwater bivalves preserved in coprolites from the Karoo Basin, South Africa. *PLoS ONE* 7(2):e30228, 1-9.
- Zeng, L.-G., J.-H. Wang, Y.-J. Li, J.-Q. Sheng, Q. Gu, and Y.-J. Hong. 2012. Molecular characteristics and expression of calmodulin cDNA from the freshwater pearl mussel, *Hyriopsis schlegelii*. *Genetics and Molecular Research* 11(1):42-52.
- Zieritz, A, B. Gum, R. Kuehn, and J. Geist. 2012. Identifying freshwater mussels (Unionoida) and parasitic glochidia larvae from host fish gills: a molecular key to the North and Central European species. *Ecology and Evolution* 2(4):740-750.
- Zieritz, A., and J. Waringer. 2008. Distribution patterns and habitat characterisation of aquatic Mollusca in the Weidlingbach near Vienna, Austria. *Fundamental and Applied Limnology* 18(1-2):271-292.
- Zigler, S.J., T.J. Newton, M. Davis, and J.T. Rogala. 2012. Patterns in species richness and assemblage structure of native mussels in the Upper Mississippi River. *Aquatic Conservation: Marine and Freshwater Ecosystems* 22(5):577-587.

### **SPHAERIIDAE (FINGERNAIL AND PILL CLAMS)**

- Albrecht, C., T. Hauße, K. Schreiber, and T. Wilke. 2012. Mollusc biodiversity in a European ancient lake system: lakes Prespa and Mikri Prespa in the Balkans. *Hydrobiologia* 682(1):47-59.
- Albrecht, C., U. Bößneck, T. Geertz, M. Westerman, C. Lange, and R. Schultheiß. 2010. Exploring the unexplored: the high-mountain endemic pea-clam (Bivalvia: Sphaeriidae: *Pisidium* spp.) fauna of East Africa. *Tropical Natural History Suppl.* 3:242.
- Aravind, N.A., N.A. Madhyastha, G.M. Rajendra, and A. Dey. 2011. Chapter 4. The status and distribution of freshwater molluscs of the Western Ghats. p. 49-60 in S. Molur, K.G. Smith, B.A. Daniel, and W.R.T. Darwall. (Compilers). *The Status and Distribution of Freshwater Biodiversity in the Western Ghats, India*. Cambridge, UK and Gland, Switzerland: IUCN, and Coimbatore, India: Zoo Outreach Organisation. 108 p. + 3 appendices
- Bank, R.A. 2006. Towards a catalogue and bibliography of the freshwater Mollusca of Greece. *Heldia* 6:51-86.
- Beran, L. 2012. Non-marine molluscs (Mollusca: Gastropoda, Bivalvia) of the Zrmanja River and its tributaries (Croatia). *Natura Croatica* 20(2):397-409.
- Bódis, E., J. Nosek, and N. Oertel. 2008. Spatio-temporal pattern of mussels (Corbiculidae, Dreissenidae, Sphaeriidae) in the water-system of the Hungarian Danube. *Fundamental and Applied Limnology* 18(1-2):293-308.
- Byrne, A., E.A. Moorkens, R. Anderson, I.J. Killeen, and E.C. Regan. 2009. Ireland Red List No. 2 - Non-Marine Molluscs. National Parks and Wildlife Service, Department of the Environment, Heritage and Local Government, Dublin, Ireland. 49 p.
- Cai, Y., Z. Gong, and B. Qin. 2012. Benthic macroinvertebrate community structure in Lake Taihu, China: effects of trophic status, wind-induced disturbance and habitat complexity. *Journal of Great Lakes Research* 38(1):39-48.
- Carter, J.G., P.J. Harries, N. Malchus, A.F. Sartori, L.C. Anderson, R. Bieler, A.E. Bogan, E.V. Coan, J.C.W. Cope, S.M. Cragg, J.R. García-March, J. Hylleberg, P. Kelley, K. Kleemann, J. Kříž, C. McRoberts, P.M. Mikkelsen, J. Pojeta, Jr., I. Tëmkin, T. Yancey, and A. Zieritz. 2012. *Illustrated Glossary of the Bivalvia*. The University of Kansas, Paleontological Institute, Treatise Online. Part N, Revised, Volume 1, Chapter 31. 48:1-209, 327 fig.
- César r, I.I., S.M. Martín, A. Rumi, and M. Tassara. 2012. Mollusks (Gastropoda and Bivalvia) of the multiple-use Reserve Martín García Island, Río de la Plata River: biodiversity and ecology. *Brazilian Journal of Biology* 72(1):121-130.
- Coan, E.V., A.R. Kabat, and R.E. Petit. 2012. 2,400 years of malacology. Privately printed. Ninth Edition 1024 pp.
- Colle, A.C., and C.T. Callil. 2012. Environmental influences on the composition and structure of the freshwater mussels in shallow lakes in the Cuiaba River floodplain. *Brazilian Journal of Biology* 72(2):249-256.
- Cuttelod, A., M. Seddon, and E. Neubert. 2011. European Red List of Non-marine Molluscs. Luxembourg: Publications Office of the European Union. IUCN 97 p.
- Dobson, M., S. Pawley, M Fletcher, and A. Powell. 2012. *Guide to Freshwater Invertebrates* Freshwater Biological Association, Scientific Publication No. 68, Ambleside. U.K. 216 p.

- Grey, J. 2006. The use of stable isotope analyses in freshwater ecology: current awareness. *Polish Journal of Ecology* 54(4):563-585.
- Gunn, I.D.M., M.T. O'Hare, P.S. Maitland, and L. May. 2012. Long-term trends in Loch Leven invertebrate communities. *Hydrobiologia* 681(1):59-72.
- Harzhauser, M., T.A. Neubauer, O. Mandic, M. Zuschin, and S. Ćorić. 2012. A Middle Miocene freshwater mollusc assemblage from an intramontane Alpine lake (Aflenz Basin, Eastern Alps, Austria). *Paläontologische Zeitschrift* 86(1):23-41.
- Hassall, C., J. Hollinshead, and A. Hull. 2012. Temporal dynamics of aquatic communities and implications for pond conservation. *Biodiversity and Conservation* 21(3):829-852.
- Ji, L., N.A. Berezina, S.M. Golubkov, X. Cao, M.S. Golubkov, C. Song, L.P. Umnova, and Y. Zhou. 2011. Phosphorus flux by macrobenthic invertebrates in a shallow eutrophic Lake Donghu: spatial change. *Knowledge and Management of Aquatic Ecosystems* 402:1-13.
- Jurkiewicz-Karnkowska, E. 2006. Communities of aquatic molluscs in floodplain water bodies of lowland river (Bug River, East Poland). *Polish Journal of Ecology* 54(2):253-266.
- Jurkiewicz-Karnkowska, E. 2009. Effects of habitat conditions on the diversity and abundance of molluscs in floodplain water bodies of different permanence of flooding. *Polish Journal of Ecology* 59(1):165-178.
- Kappes, H., and P. Haase. 2012. Slow, but steady: dispersal of freshwater molluscs. *Aquatic Sciences - Research Across Boundaries* 74(1):1-14.
- Kolodziejczyk, A., K. Lewandowski, and A. Stańczykowska. 2009. Long-term changes of mollusc assemblages in bottom sediments of small semi-isolated lakes of different trophic state. *Polish Journal of Ecology* 57(2):331-339.
- Kubíková, L., O. Simon, and K. Fricová. 2011. The occurrence of *Pisidium* species (Bivalvia: Sphaeriidae) in oligotrophic springs of the Blanice River catchment (Czech Republic) in relation to ecological conditions. *Biologia. Section Zoology* 66(2):299-307.
- Melhaoui, M., and J.P. Boudot. 2009. Diagnostic de la biodiversité aquatique dans le Bassin Hydraulique de la Moulouya. *Projet ABHM/UICN. Rapport d'expertise. UICN Med. Décembre* 113 p.
- Mienis, H.K. 2012. The National Mollusk Collection of the Hebrew University. *Haasiana* 6:5-10.
- Milstein, D., H.K. Mienis, and O. Rottner. 2012. A field guide to the molluscs of inland waters of the Land of Israel. *Israel Nature and Parks Authority* 54 p.
- Moser, M., H-J. Niederhöfer, and G. Falkner. 2009. Continental molluscs of the fossil site Sandelzhausen (Miocene; Upper Freshwater Molasse from Bavaria) and their value for palaeoecological assessment. *Paläontologische Zeitschrift* 83(1):25-54.
- Mouthon, J. 2012. Les mollusques de deux rivières franc-comtoises le Drugeon et la Clauge, comparaison entre les inventaires 1977-1978 et 2009-2010. [Mollusc communities of the Drugeon and the Clauge rivers (eastern France), comparison between the 1977-1978 and 2009-2010 surveys] *MalaCo. Journal électronique de la malacologie continentale française* 8:412-419.
- Pan, Y., J. Sha, and X. Yao. 2012. Taphonomy of Early Cretaceous freshwater bivalve concentrations from the Sihetun area, western Liaoning, NE China. *Cretaceous Research* 34:94-106.
- Pereira, D., J.O. Arruda, R. Menegat, M.L. Porto, A. Schwarzbald, and S.M. Hartz. 2011. Guildas tróficas, composição e distribuição de espécies de moluscos límnicos no gradiente fluvial de um riacho subtropical Brasileiro. [Freshwater mollusk trophic guilds, composition and distribution in the fluvial landscape of a Brazilian subtropical stream.]. *Biotemas* 24(1):21-36.
- Perez-Quintero, J.C. 2012. Environmental determinants of freshwater mollusc biodiversity and identification of priority areas for conservation in Mediterranean water courses. *Biodiversity and Conservation* 21(12):3001-3016.
- Pir, Z., I. Tali, L.K. Mudgal, and A. Seddique. 2010. Distribution of molluscans in Narmada River, India. *Researcher* 2(10):41-46.
- Sitnikova, T., E. Michel, Y. Tulupova, I. Khanaev, V. Parfenova, and L. Prozorova. 2012. Spirochetes in gastropods from Lake Baikal and North American freshwaters: new multi-family, multi-habitat host records. *Symbiosis* 56:103-110.
- Soucek, D.J., and A. Dickinson. 2012. Acute toxicity of nitrate and nitrite to sensitive freshwater insects, mollusks, and a crustacean. *Archives of Environmental Contamination and Toxicology* 62(2):233-242.

- Sturm, R. 2012. Aquatic molluscs in high mountain lakes of the Eastern Alps (Austria): species-environment relationships and specific colonization behaviour. *Chinese Journal of Oceanology and Limnology* 30(1):59-70.
- Tulupova, Yu.R., V.V. Parfenova, T.Ya. Sitnikova, E.G. Sorokovnikova, and I.B. Khanaev. 2012. First report on bacteria of the Family Spirochaetaceae from digestive tract of endemic gastropods from Lake Baikal. *Microbiology* 81(4):460-467.
- Usvyatsov, S., J. Watmough, and M.K. Litvak. 2012. Modeling the effect of environmental parameters on feeding ecology of the shortnose sturgeon in the Saint John River, New Brunswick. *Transactions of the American Fisheries Society* 141(1):238-256.
- Verbrugge, L.N.H., A.M. Schipper, M.A.J. Huijbregts, G. Van der Velde, and R.S.E.W. Leuven. 2012. Sensitivity of native and non-native mollusc species to changing river water temperature and salinity. *Biological Invasions* 14(6):1187-1199.

### **CORBICULIDAE (ASIAN CLAMS)**

- Adkisson, K.L. 2010. The temporal and spatial distribution of native and invasive bivalves in Bayou Lafourche, Louisiana. M.S. Thesis. Nicholls State University 82 p.
- Agudo-Padrón, A.I. 2011. Mollusca and environmental conservation in Santa Catarina State (SC, Southern Brazil): current situation. *Biodiversity Journal* 2(1):3-8.
- Agudo-Padrón, A.I. 2011. Exotic molluscs (Mollusca, Gastropoda et Bivalvia) in Santa Catarina State, Southern Brazil region: check list and regional spatial distribution. *Biodiversity Journal* 2(2):53-58.
- Aravind, N.A., N.A. Madhyastha, G.M. Rajendra, and A. Dey. 2011. Chapter 4. The status and distribution of freshwater molluscs of the Western Ghats. p. 49-60 in S. Molur, K.G. Smith, B.A. Daniel, and W.R.T. Darwall. (Compilers). *The Status and Distribution of Freshwater Biodiversity in the Western Ghats, India*. Cambridge, UK and Gland, Switzerland: IUCN, and Coimbatore, India: Zoo Outreach Organisation. 108 p. + 3 appendices
- Arias, J. 2004. Population dynamics and growth rate of *Corbicula fluminea* in two lotic systems of East Texas. Master of Science Thesis, Stephen F. Austin State University, Nacogdoches, Texas 73 p.
- Arini, A., M. Baudrimont, A. Feurtet-Mazel, A. Coyne, G. Blanc, M. Coste, and F. Delmas. 2011. Comparison of periphytic biofilm and filter-feeding bivalve metal bioaccumulation (Cd and Zn) to monitor hydrosystem restoration after industrial remediation: a year of biomonitoring. *JEM Journal of Environmental Monitoring* 13(12):3386-3398.
- Basen, T., K.-O. Rothhaupt, and D. Martin-Creuzburg. 2012. Absence of sterols constrains food quality of cyanobacteria for an invasive freshwater bivalve. *Oecologia* 170(1):57-64.
- Basen, T., R. Gergs, K.-O. Rothhaupt, and D. Martin-Creuzburg. 2012. Phytoplankton food quality effects on gammarids: benthic-pelagic coupling mediated by an invasive freshwater clam. *Canadian Journal of Fisheries and Aquatic Sciences* 70(2):198-207.
- Belanger, S.E., J.L. Farris, D.S. Cherry, and J. Cairns Jr. 1985. Sediment preference of the fresh-water Asiatic clam, *Corbicula fluminea*. *Nautilus* 99(2-3):66-73.
- Bódis, E., C. Sipkay, B. Toth, N. Oertel, J. Nosek, and E. Hornung 2012. Spatial and temporal variation in biomass and size structure of *Corbicula fluminea* in Danube River catchment, Hungary. *Biologia (Bratislava)* 67(4):739-750.
- Bódis, E., J. Nosek, and N. Oertel. 2008. Spatio-temporal pattern of mussels (Corbiculidae, Dreissenidae, Sphaeriidae) in the water-system of the Hungarian Danube. *Fundamental and Applied Limnology* 18(1-2):293-308.
- Bódis, E., J. Nosek, N. Oertel, B. Toth, and Z. Feher. 2011. A comparative study of two *Corbicula* morphs (Bivalvia, Corbiculidae) inhabiting River Danube. *International Review of Hydrobiology* 96(3):257-273.
- Byrne, A., E.A. Moorkens, R. Anderson, I.J. Killeen, and E.C. Regan. 2009. Ireland Red List No. 2 - Non-Marine Molluscs. National Parks and Wildlife Service, Department of the Environment, Heritage and Local Government, Dublin, Ireland. 49 p.
- Cai, Y., Z. Gong, and B. Qin. 2012. Benthic macroinvertebrate community structure in Lake Taihu, China: effects of trophic status, wind-induced disturbance and habitat complexity. *Journal of Great Lakes Research* 38(1):39-48.

- Carter, J.G., P.J. Harries, N. Malchus, A.F. Sartori, L.C. Anderson, R. Bieler, A.E. Bogan, E.V. Coan, J.C.W. Cope, S.M. Cragg, J.R. García -March, J. Hylleberg, P. Kelley, K. Kleemann, J. Kříž, C. McRoberts, P.M. Mikkelsen, J. Pojeta, Jr., I. Tëmkin, T. Yancey, and A. Zieritz. 2012. Illustrated Glossary of the Bivalvia. The University of Kansas, Paleontological Institute, Treatise Online. Part N, Revised, Volume 1, Chapter 31. 48:1-209, 327 fig.
- César, I.I., S.M. Martín, A. Rumi, and M. Tassara. 2012. Mollusks (Gastropoda and Bivalvia) of the multiple-use Reserve Martín García Island, Río de la Plata River: biodiversity and ecology. *Brazilian Journal of Biology* 72(1):121-130.
- Chen, W.-Y., L.-J. Jou, S.-H. Chen, and C.-M. Liao. 2012. A real-time biomonitoring system to detect arsenic toxicity by valve movement in freshwater clam *Corbicula fluminea*. *Ecotoxicology* 21(4):1177-1187.
- Clavero, M., R. Araujo, J. Calzada, M. Delibes, N. Fernández, C. Gutiérrez-Expósito, E. Revilla, and J. Román. 2012. The first invasive bivalve in African fresh waters: invasion portrait and management options. *Aquatic Conservation: Marine and Freshwater Ecosystems* 22(2):277-280.
- Coan, E.V., A.R. Kabat, and R.E. Petit. 2012. 2,400 years of malacology. Privately printed. Ninth Edition 1024 pp.
- Colle, A.C., and C.T. Callil. 2012. Environmental influences on the composition and structure of the freshwater mussels in shallow lakes in the Cuiaba River floodplain. *Brazilian Journal of Biology* 72(2):249-256.
- Companya, R., A. Serafim, B. Lopes, A. Cravo, T.J. Shepherd, G. Pearson, and M.J. Bebianno. 2008. Using biochemical and isotope geochemistry to understand the environmental and public health implications of lead pollution in the lower Guadiana River, Iberia: a freshwater bivalve study. *Science of the Total Environment* 408:109-119.
- Constanza Ovando, X.M., and M.G. Cuezco. 2012. Discovery of an established population of a non-native species of Viviparidae (Caenogastropoda) in Argentina. *Molluscan Research* 32(2):121-131.
- Costa, P.M., H.M. Santos, I. Peres, M.H. Costa, S. Alves, J.L. Capelo-Martinez, and M.S. Diniz. 2009. Toxicokinetics of waterborne trivalent arsenic in the freshwater bivalve *Corbicula fluminea*. *Archives of Environmental Contamination and Toxicology* 57(2):338-347.
- Cuttelod, A., M. Seddon, and E. Neubert. 2011. European Red List of Non-marine Molluscs. Luxembourg: Publications Office of the European Union. IUCN 97 p.
- da Silva, L.G., and T. Stuff. 2011. Distribution and abundance of molluscs *Corbicula fluminea* (Mueller, 1774) and *Neocorbicula limosa* (Maton, 1811) in Guaiba Lake, Rio Grande do Sul, Brazil. *Fepam em Revista* 5(1):13-18.
- Denton, M.E., S. Chandra, M.E. Wittmann, J. Reuter, and J.G. Baguley. 2012. Reproduction and population structure of *Corbicula fluminea* in an oligotrophic subalpine lake. *Journal of Shellfish Research* 31(1):145-152.
- Fincke, O.M., and L.A. Tylczak. 2011. Effects of zebra mussel attachment on the foraging behaviour of a larval dragonfly, *Macromia illinoensis*. *Ecological Entomology* 36(6):760-767.
- Frenzel, M., and E.M. Harper. 2011. Micro-structure and chemical composition of vateritic deformities occurring in the bivalve *Corbicula fluminea* (Mueller, 1774). *Journal of Structural Biology* 174(2):321-332.
- Frenzel, M., R.J. Harrison, and E.M. Harper. 2012. Nanostructure and crystallography of aberrant columnar vaterite in *Corbicula fluminea* (Mollusca). *Journal of Structural Biology* 178(1):8-18.
- Früh, D. S. Stoll, and P. Haase. 2012. Physicochemical and morphological degradation of stream and river habitats increases invasion risk. *Biological Invasions* 14(11):2243-2253.
- Girardi, H.C., M. Wienin, and J.-L. Galéra. 2012. Présence de *Corbicula fluminea* (Müller, 1774), en milieu cavernicole, dans la Cèze souterraine à Méjannes-le-Clap, Gard, France. La perte de la Baume Salène, un site écologique confiné remarquablement riche. [Occurrence in the fluvatile malacology, a population of *Corbicula fluminea* (Muller, 1774), was observed in a cavity next to the banks of river Ceze (Gard, France) (Mollusca: Bivalvia: Unionidae: Corbiculidae).] *Folia Conchyliologica* 18:3-14.
- Hassan, F.A., M.A. Hamdan, R.J. Flower, and K. Keatings. 2012. The oxygen and carbon isotopic records in Holocene freshwater mollusc shells from the Faiyum paleolakes, Egypt: their paleoenvironmental and paleoclimatic implications. *Quaternary International* 266:175-187.
- Hedtke, S.M., K. Stanger-Hall, R.J. Baker, and D.M. Hillis. 2008. All-male asexuality: Origin and maintenance of androgenesis in the Asian clam *Corbicula*. *Evolution* 62:1119-1136.



- Hull, M.S., P. Chaurand, J. Rose, M. Auffan, J-Y. Bottero, Ja.C. Jones, I.R. Schultz, and P.J. Vikesland. 2011. Filter-feeding bivalves store and biodeposit colloiddally stable gold nanoparticles. *Environmental Science & Technology* 45(15):6592-6599.
- Ilarri, M., and R. Sousa. 2012. *Corbicula fluminea* Müller (Asian clam) - Chapter 15. pp. 173-183 in R.A. Francis (ed.). *A handbook of global freshwater invasive species* Routledge, London xxiv, 456 p.
- Jacomini, A.E., P. Barbosa de Camargo, W.E.P. Avelar, and P.S. Bonato. 2011. Assessment of Ametryn contamination in river water, river sediment, and mollusk bivalves in Sao Paulo State, Brazil. *Archives of Environmental Contamination and Toxicology* 60(3):452-461.
- Janech, M.G., and R.D. Hunter. 1995. *Corbicula fluminea* in a Michigan River: implication for low temperature tolerance. *Malacological Review* 28:119-124.
- Javanshir, A., M. Shapoori, and F. Moezzi. 2011. Impact of water hardness on cadmium absorption by four freshwater mollusks *Physa fontinalis*, *Anodonta cygnea*, *Corbicula fluminea* and *Dreissena polymorpha* from south Caspian Sea region. *Journal of Food Agriculture & Environment* 9(2):763-767.
- Kappes, H., and P. Haase. 2012. Slow, but steady: dispersal of freshwater molluscs. *Aquatic Sciences - Research Across Boundaries* 74(1):1-14.
- Kirkendale, L., and J. Clare. 2008. The Asiatic clam (*Corbicula fluminea*) rediscovered on Vancouver Island. *The Victoria Naturalist* 65:12-16.
- Komaru, A., S. Houki, M. Yamada, T. Miyake, M. Obata, and K. Kawamura. 2012. 28S rDNA haplotypes of males are distinct from those of androgenetic hermaphrodites in the clam *Corbicula leana*. *Development Genes and Evolution* 222(3):181-187.
- La Guardia, M.J., R.C. Hale, E. Harvey, T.M. Mainor, and S. Ciparis. 2012. In Situ Accumulation of HBCD, PBDEs, and several alternative flame-retardants in the bivalve (*Corbicula fluminea*) and Gastropod (*Elimia proxima*). *Environmental Science and Technology* 46(11):5798-5805.
- Lucy, F.E., A.Y. Karatayev, and L.E. Burlakova. 2012. Predictions for the spread, population density, and impacts of *Corbicula fluminea* in Ireland. *Aquatic Invasions* 7(4):465-474.
- Maroneze, D.M., D. Coscarelli, T.H.D.A. Vidigal, and M. Callisto. 2011. First record of *Corbicula fluminea* (Mueller, 1774) in the drainage basin of the Araguari River, Minas Gerais, Brazil. *Brazilian Journal of Biology* 71(1):221-222.
- McMurray, S.E., J.S. Faiman, A. Roberts, B. Simmons, and M.C. Barnhart. 2012. A guide to Missouri's freshwater mussels. Missouri Department of Conservation, Jefferson City, MO 94 p.
- Melo, P.C., J. Teodosio, J. Reis, A. Duarte, J.C. Costa, and I.P. Fonseca. 2006. *Cryptosporidium* spp. in freshwater bivalves in Portugal. *Journal of Eukaryotic Microbiology* 53(S1):S28-S29.
- Mienis, H.K. 2012. The National Mollusk Collection of the Hebrew University. *Haasiana* 6:5-10.
- Milstein, D., H.K. Mienis, and O. Rottner. 2012. A field guide to the molluscs of inland waters of the Land of Israel. Israel Nature and Parks Authority 54 p.
- Nicolini, L., and A. Lodola. 2011. Population density and biometry of *Corbicula fluminea* (Muller, 1774), allochthonous invasive bivalve in the Ticino river (Pavia). *Studi Trentini di Scienze Naturali* 89:145-147
- Pereira, D., J.O. Arruda, R. Menegat, M.L. Porto, A. Schwarzbald, and S.M. Hartz. 2011. Guildas tróficas, composição e distribuição de espécies de moluscos límnicos no gradiente fluvial de um riacho subtropical Brasileiro. [Freshwater mollusk trophic guilds, composition and distribution in the fluvial landscape of a Brazilian subtropical stream.]. *Biotemas* 24(1):21-36.
- Pir, Z., I. Tali, L.K. Mudgal, and A. Seddique. 2010. Distribution of molluscans in Narmada River, India. *Researcher* 2(10):41-46.
- Puerto, M., A. Campos, A. Prieto, A. Camean, A.M. de Almeida, A.V. Coelho, and V. Vasconcelos. 2011. Differential protein expression in two bivalve species; *Mytilus galloprovincialis* and *Corbicula fluminea*; exposed to *Cylindrospermopsis raciborskii* cells. *Aquatic Toxicology (Amsterdam)* 101(1):109-116.
- Rajagopal, S., and G. van der Velde. 2012. Invasive species: implications for industrial cooling water systems. Chapter 7, pp. 127-162 in S. Rajagopal et al. (eds.), *Operational and Environmental Consequences of Large Industrial Cooling Water Systems*
- Ren, J., H. Ma, X. Wang, J. Geng, and X. Gu. 2011. Speciation of Cd and its relationship with the bioaccumulation of *Corbicula fluminea* in the sediments of Lake Taihu. *Hupo Kexue* 23(3):321-324.

- Rocha, C.T., and M.M. Souza. 2012. The influence of lead on different proteins in gill cells from the freshwater bivalve, *Corbicula fluminea*, from defense to repair biomarkers. Archives of Environmental Contamination and Toxicology 62(1):56-67.
- Savini, D., S. La Salvia, S. Modenese, and S. Cannarsa. 2011. PAHs bioaccumulation in the alien bivalve *Corbicula fluminea*: a new bioindicator for monitoring the Po river watershed. Studi Trentini di Scienze Naturali 89:141-143.
- Schmidlin, S., D. Schmera, and B. Baur. 2012. Alien molluscs affect the composition and diversity of native macroinvertebrates in a sandy flat of Lake Neuchatel, Switzerland. Hydrobiologia 679(1):233-249.
- Schmidlin, S., D. Schmera, S. Ursenbacher, and B. Baur. 2012. Separate introductions but lack of genetic variability in the invasive clam *Corbicula* spp. in Swiss lakes. Aquatic Invasions 7(1):73-80.
- Simard, M.A., A. Paquet, C. Jutras, Y. Robitaille, P.U. Blier, R. Courtois, and A.L. Martel. 2012. North American range extension of the invasive Asian clam in a St. Lawrence River power station thermal plume. Aquatic Invasions 7(1):81-89.
- Simon, O., M. Floriani, I. Cavalie, V. Camilleri, C. Adam, R., Gilbin, and J. Garnier-Laplace. 2011. Internal distribution of uranium and associated genotoxic damages in the chronically exposed bivalve *Corbicula fluminea*. Journal of Environmental Radioactivity 102(8):766-773.
- Simonini, R. 2011. [Accumulations of shells suggest the existence of terrestrial predators of the *Corbicula fluminea* allochthonous bivalve in the Quarantoli channel (Modena lowlands).] Atti della Societa dei Naturalisti e Matematici di Modena 141:129-138.
- Sousa, R., S. Varandas, R. Cortes, A. Teixeira, M. Lopes-Lima, J. Machado, and L. Guilhermino. 2012. Massive die-offs of freshwater bivalves as resource pulses. Annales de Limnologie 48(1):105-112.
- Syvaranta, J., A. Martino, D. Kopp, R. Cereghino, and F. Santoul. 2011. Freezing and chemical preservatives alter the stable isotope values of carbon and nitrogen of the Asiatic clam (*Corbicula fluminea*). Hydrobiologia 658(1):383-388.
- Verbrugge, L.N.H., A.M. Schipper, M.A.J. Huijbregts, G. Van der Velde, and R.S.E.W. Leuven. 2012. Sensitivity of native and non-native mollusc species to changing river water temperature and salinity. Biological Invasions 14(6):1187-1199.
- Vianna, M.P., and W.E.P. Avelar. 2010. Ocorrência da espécie invasora *Corbicula fluminea* (Bivalvia, Corbiculidae) no rio Sapucaí (São Paulo, Brasil). Biotemas 23(3):59-66.
- Viergutz, C., C. Linn, and M. Weitere. 2012. Intra- and interannual variability surpasses direct temperature effects on the clearance rates of the invasive clam *Corbicula fluminea*. Marine Biology (Berlin) 159:2379-2387.
- Vrankovic, Jelena; Labus-Blagojevic, Svetlana; Paunovic, M. 2011. Expression of CYP1A Protein in the freshwater clam *Corbicula fluminea* (Mueller). Archives of Biological Sciences 63(1):37-42.
- Wittmann, M.E., S. Chandra, J.E. Reuter, A. Caires, S.G. Schladow, and M. Denton. 2012. Harvesting an invasive bivalve in a large natural lake: species recovery and impacts on native benthic macroinvertebrate community structure in Lake Tahoe, USA. Aquatic Conservation: Marine and Freshwater Ecosystems 22(5):588-597.
- Wittmann, M.E., S. Chandra, J.E. Reuter, S.G. Schladow, B.C. Allen, and K.J. Webb. 2012. The control of an invasive bivalve, *Corbicula fluminea*, using gas impermeable benthic barriers in a large natural lake. Environmental Management 49:1163-1173.
- Yan, H., Z. Li., X. Lee, H. Zhou and H. Cheng, and J. Chen. 2012. Metabolic effects on stable carbon isotopic composition of freshwater bivalve shell *Corbicula fluminea*. Chinese Journal of Geochemistry 31(1):103-108.
- Yang, M.-S., H.-C. Zhang, B. Li, F.-Q. Chang, G.-L. Lei, and Y. Pu. 2011. N-alkanes and *Corbicula* fossils in shell bar section of the Qarhan Lake, Qaidam Basin and their paleoenvironment significance. Acta Geoscientica Sinica 32(1):87-94.
- Zhou, H., C-Q. Liu, H. Yan, W.-C. Ding, B. Wang, W. Jiang, and Y.-L. Zhao. 2011. Shell morphology of *Corbicula fluminea* (Muller, 1774) and its implication for the adaptation to environmental change in the major drainage basins of China. Shengtaixue Zazhi 30(7):1497-1503

#### **DREISSENIDAE and OTHER BIVALVES (MYTILIDAE, ETC.)**

- Adams, D.C., and D.J. Lee. 2012. Technology adoption and mitigation of invasive species damage and risk: application to zebra mussels. Journal of Bioeconomics 14:21-40.

- Adarraga, I., and J. Martínez. 2012. First record of the invasive brackish water mytilid *Limnoperna securis* (Lamarck, 1819) in the Bay of Biscay. *Aquatic Invasions* 7(2):171-180.
- Adriaens, T. 2012. Zebra mussels on dragonfly larvae: a threat or just annoying passengers? Driehoeksmossels op libellenlarven: vervelende meelifers of een bedreiging voor onder- en bovenwater voedselwebben? *Libellenvereniging Vlaanderen Nieuwsbrief* 6(1):2-4.
- Akehoshi, Y. 2011. Study of ecological features and prevention of damage of *Limnoperna fortunei* in the irrigation institution. *Report of Yahagi River Institute* 15:55-63.
- Albrecht, C., T. Hauße, K. Schreiber, and T. Wilke. 2012. Mollusc biodiversity in a European ancient lake system: lakes Prespa and Mikri Prespa in the Balkans. *Hydrobiologia* 682(1):47-59.
- Alvarez Halcon, R.M., C. Llana Ugalde, C. Duran Lalaguna, I. Sanz Bayon, and J.J. Veron Lassa. 2011. [Round table: the zebra mussel in Aragon. Summary of a decade of management (2001-2011).] *Naturaleza Aragonesa* 27:54-62.
- Arbačiauskas, K., G. Višinskienė, S. Smilgevičienė, and V. Rakauskas. 2011. Non-indigenous macroinvertebrate species in Lithuanian fresh waters, Part 1: Distributions, dispersal and future. *Knowledge and Management of Aquatic Ecosystems* 402:12p1-12p18.
- Baba, T., and M. Urabe 2011. Examination methods for the bucephalids which use *Limnoperna fortunei* as the first intermediate host. *Report of Yahagi River Institute* 15:97-101
- Baba, T., D. Nakamura, M. Hosoi, and M. Urabe. 2012. Molecular identification of larval bucephalids, *Prosohrhynchoides ozakii* and *Parabucephalopsis parasiluri*, infecting the Golden Mussel, *Limnoperna fortunei*, by PCR-RFLP. *Journal of Parasitology* 98(3):669-673.
- Baldwin, B.S., M. Carpenter, K. Rury, and E. Woodward. 2012. Low dissolved ions may limit secondary invasion of inland waters by exotic round gobies and dreissenid mussels in North America. *Biological Invasions* 14(6):1157-1175.
- Bergmann, C.P., M.C.D. Mansur, D. Pereira, P. Bergonci, C.P. dos Santos, T. Bassegio, J. Vicenzi, and S. Santos. 2010. Avaliação de materiais e revestimentos para o controle incrustações do mexilhão dourado *Limnoperna fortunei* (Dunker, 1857). [Evaluation of materials and coatings to control fouling of mussel in Plant Hodrelétrica of Ibitinga (SP, Brazil).] *Biotemas* 23(2):87-100.
- bij de Vaate, A., and J.-N. Beisel. 2011. Range expansion of the quagga mussel *Dreissena rostriformis bugensis* (Andrusov, 1897) in Western Europe: first observation from France. *Aquatic Invasions* 6:S71-S74.
- Binelli, A., A. Pedriali, C. Riva, and M. Parolini. 2012. Illicit drugs as new environmental pollutants: cyto-genotoxic effects of cocaine on the biological model *Dreissena polymorpha*. *Chemosphere* 86(9):906-911.
- Binelli, A., M. Paolini, A. Pedriali, and A. Provini 2011. Antioxidant activity in the zebra mussel (*Dreissena polymorpha*) in response to Triclosan exposure. *Water, Air, & Soil Pollution* 217(1-4):421-430.
- Binelli, A., M. Parolini, D. Cogni, A. Pedriali, and A. Provini. 2009. A multi-biomarker assessment of the impact of the antibacterial trimethoprim on the non-target organism zebra mussel (*Dreissena polymorpha*). *Comparative Biochemistry and Physiology C. Toxicology and Pharmacology* 150(3):329-336.
- Bischoff, P.J., and T.G. Horvath. 2011. Abundances of naked amoebae and macroflagellates in central New York Lakes: possible effects by zebra mussels. *Acta Protozoologica* 50(1):23-31.
- Bódis, E., J. Nosek, and N. Oertel. 2008. Spatio-temporal pattern of mussels (Corbiculidae, Dreissenidae, Sphaeriidae) in the water-system of the Hungarian Danube. *Fundamental and Applied Limnology* 18(1-2):293-308.
- Bourgeault, A., C. Gourelay-France, S. Ayrault, and M.-H. Tusseau-Vuillemin. 2012. Bioaccumulation of waterborne Ni in *Dreissena polymorpha*: a stable isotope experiment to assess the effect of zinc, calcium, and dissolved organic matter. *Environmental Toxicology and Chemistry* 31(4):819-827.
- Bowen, K.L., and O.E. Johannsson. 2011. Changes in zooplankton biomass in the Bay of Quinte with the arrival of the mussels, *Dreissena polymorpha* and *D. rostriformis bugensis*, and the predatory cladoceran, *Cercopagis pengoi*: 1975 to 2008. *Aquatic Ecosystem Health & Management* 14(1):44-55.
- Brugnoli, E., M.J. Dabezies, J.M. Clemente, and P. Muniz. 2011. *Limnoperna fortunei* (Dunker 1857) in the reservoir Negro River system, Uruguay. *Oecologia Australis* 15(3):576-592

- Brush, J.M., A.T. Fisk, N.E. Hussey, and T.B. Johnson. 2012. Spatial and seasonal variability in the diet of round goby (*Neogobius melanostomus*): stable isotopes indicate that stomach contents overestimate the importance of dreissenids. *Canadian Journal of Fisheries and Aquatic Sciences* 69(3):573-586.
- Burlakova, L.E., A.Y. Karatayev, and V.A. Karatayev. 2012. Invasive mussels induce community changes by increasing habitat complexity. *Hydrobiologia* 685(1):121-134.
- Burmester, V., J. Nimptsch, and C. Wiegand. 2012. Adaptation of freshwater mussels to cyanobacterial toxins: response of the biotransformation and antioxidant enzymes. *Ecotoxicology and Environmental Safety* 78:296-309.
- Byrne, A., E.A. Moorkens, R. Anderson, I.J. Killeen, and E.C. Regan. 2009. Ireland Red List No. 2 - Non-Marine Molluscs. National Parks and Wildlife Service, Department of the Environment, Heritage and Local Government, Dublin, Ireland. 49 p.
- Carter, J.G., P.J. Harries, N. Malchus, A.F. Sartori, L.C. Anderson, R. Bieler, A.E. Bogan, E.V. Coan, J.C.W. Cope, S.M. Cragg, J.R. García-March, J. Hylleberg, P. Kelley, K. Kleemann, J. Kříž, C. McRoberts, P.M. Mikkelsen, J. Pojeta, Jr., I. Tëmkin, T. Yancey, and A. Zieritz. 2012. Illustrated Glossary of the Bivalvia. The University of Kansas, Paleontological Institute, Treatise Online. Part N, Revised, Volume 1, Chapter 31. 48:1-209, 327 fig.
- Cataldo, D., A. Vinocur, I. O'Farrell, E. Paolucci, V. Leites, and D. Boltovskoy. 2012. The introduced bivalve *Limnoperna fortunei* boosts *Microcystis* growth in Salto Grande reservoir (Argentina): evidence from mesocosm experiments. *Hydrobiologia* 680(1):25-38.
- Cataldo, D., I. O'Farrell, E. Paolucci, F. Sylvester, and D. Boltovskoy. 2012. Impact of the invasive golden mussel (*Limnoperna fortunei*) on phytoplankton and nutrient cycling. *Aquatic Invasions* 7(1):91-100.
- César, I.I., S.M. Martín, A. Rumi, and M. Tassara. 2012. Mollusks (Gastropoda and Bivalvia) of the multiple-use Reserve Martín García Island, Río de la Plata River: biodiversity and ecology. *Brazilian Journal of Biology* 72(1):121-130.
- Cha, Y.K., C.A. Stow, T.F. Nalepa, and K.H. Reckhow. 2011. Do invasive mussels restrict offshore phosphorus transport in Lake Huron? *Environmental Science & Technology* 45(17):7226-7231
- Chalkia, E., G. Kehayias, and E. Doulka. 2012. Spatial and temporal variation of the freshwater mussel *Dreissena blanci* (Westerlund, 1890) larvae in Greek Lakes. *Malacologia* 55(1):135-150.
- Claudi, R., A. Graves, A.C. Taraborelli, R.J. Prescott, and S.E. Mastitsky. 2012. Impact of pH on survival and settlement of dreissenid mussels. *Aquatic Invasions* 7(1):21-28.
- Coan, E.V., A.R. Kabat, and R.E. Petit. 2012. 2,400 years of malacology. Privately printed. Ninth Edition 1024 pp.
- Contardo-Jara, V., C. Lorenz, S. Pflugmacher, G. Nuetzmann, W. Kloas, and C. Wiegand. 2011. Molecular effects and bioaccumulation of levonorgestrel in the non-target organism *Dreissena polymorpha*. *Environmental Pollution* 159(1):38-44.
- Contardo-Jara, V., C. Lorenz, S. Pflugmacher, G. Nuetzmann, W. Kloas, and C. Wiegand. 2011. Exposure to human pharmaceuticals Carbamazepine, Ibuprofen and Bezafibrate causes molecular effects in *Dreissena polymorpha*. *Aquatic Toxicology (Amsterdam)* 105(3-4):428-437
- Costa, R., D.C. Aldridge, and G.D. Moggridge. 2012. Multicomponent molluscicide mixtures for zebra mussel control. *Journal of Great Lakes Research* 38(2):317-325.
- Costa, R., G.D. Moggridge, and D.C. Aldridge. 2012. Improved mussel control through microencapsulated BioBullets. Chapter 11. p. 273-286 in S. Rajagopal et al. (eds.), *Operational and Environmental Consequences* 273 of Large Industrial Cooling Water Systems
- Cuttelod, A., M. Seddon, and E. Neubert. 2011. European Red List of Non-marine Molluscs. Luxembourg: Publications Office of the European Union. IUCN 97 p.
- Czarnoleski, M., T. Mueller, J. Kierat, L. Gryczkowski, and L. Chybowski. 2011. Anchor down or hunker down: an experimental study on zebra mussels' response to predation risk from crayfish. *Animal Behaviour* 82(3):543-548.
- Darrigran, G., N. Bonel, D. Colautti, and N.J. Cazzaniga. 2011. An alternative method to assess individual growth of the golden mussel (*Limnoperna fortunei*) in the wild. *Journal of Freshwater Ecology* 26(4):527-535.
- Davidson, I.C., and C. Simkanin. 2012. The biology of ballast water 25 years later. *Biological Invasions* 14(1):9-13.

- Del Piero, S., L. Masiero, and S. Casellato. 2012. Influence of temperature on fluoride toxicity and bioaccumulation in the nonindigenous freshwater mollusk *Dreissena polymorpha* Pallas, 1769. *Environmental Toxicology and Chemistry* 31(11):2567-2571.
- Di Fiori, E., H. Pizarro, M. Afonso dos Santos, and D. Cataldo. 2012. Impact of the invasive mussel *Limnoperna fortunei* on glyphosate concentration in water. *Ecotoxicology and Environmental Safety* 81:106-113.
- Eilers, V., M.D de Oliveira, and K.F. Roche. 2011. Density and body size of the larval stages of the invasive golden mussel (*Limnoperna fortunei*) in two neotropical rivers. *Acta Limnologica Brasiliensia* 23(3):282-292.
- Faria, M., L. Carrasco, S. Diez, M.C. Riva, J.M. Bayona, and C. Barata. 2009. Multi-biomarker responses in the freshwater mussel *Dreissena polymorpha* exposed to polychlorobiphenyls and metals. *Comparative Biochemistry and Physiology C. Toxicology and Pharmacology* 149(3):281-288.
- Faria, M., A. Navarro, T. Luckenbach, B. Pina, and C. Barata. 2011. Characterization of the multixenobiotic resistance (MXR) mechanism in embryos and larvae of the zebra mussel (*Dreissena polymorpha*) and studies on its role in tolerance to single and mixture combinations of toxicants. *Aquatic Toxicology (Amsterdam)* 101(1):78-87.
- Farsad, N., and E.D. Sone. 2012. Zebra mussel adhesion: structure of the byssal adhesive apparatus in the freshwater mussel, *Dreissena polymorpha*. *Journal of Structural Biology* 177(3):613-620.
- Früh, D. S. Stoll, and P. Haase. 2012. Physicochemical and morphological degradation of stream and river habitats increases invasion risk. *Biological Invasions* 14(11):2243-2253.
- Gazulha, V., M.C.D. Mansur, L.F. Cybis, and S.M.F.O. Azevedo. 2012. Grazing impacts of the invasive bivalve *Limnoperna fortunei* (Dunker, 1857) on single-celled, colonial and filamentous cyanobacteria. *Brazilian Journal of Biology* 72(1):33-39.
- Gazulha, V., M.C.D. Mansur, L.F. Cybis, and S.M.F.O. Azevedo. 2012. Feeding behavior of the invasive bivalve *Limnoperna fortunei* (Dunker, 1857) under exposure to toxic cyanobacteria *Microcystis aeruginosa*. *Brazilian Journal of Biology* 72(1):41-49.
- Grey, J. 2006. The use of stable isotope analyses in freshwater ecology: current awareness. *Polish Journal of Ecology* 54(4):563-585.
- Grutters, B.M.C., M.J.J.M. Verhofstad, G. van der Velde, S. Rajagopal, and R.S.E.W. Leuven. 2012. A comparative study of byssogenesis on zebra and quagga mussels: the effects of water temperature, salinity and light-dark cycle. *Biofouling* 28(2):121-129.
- Guimarey, P., G. Darrigran, C. Damborenea, and P.E. Penchaszadeh. 2011. Assessment of gonadal follicle size in the invading bivalve *Limnoperna fortunei* (Mytilidae). *Biocell* 35(2):59-62.
- Hamada, M. 2011. Relationship between water temperature and period of occurrence and attachment in planktonic larvae of golden mussel *Limnoperna fortunei*, in the Yahagi River. *Report of Yahagi River Institute* 15:45-54.
- Heiler, K.C.M., S. Brandt, and P.V. von Oheimb. 2011. Introduction into *Dreissena rostriformis bugensis* and observations of attachment on native molluscs in the Main River (Bivalvia: Veneroida: Dreissenidae). *Mitteilungen der Deutschen Malakozoologischen Gesellschaft* 84:53-58.
- Heiler, K.C.M., S. Brandt, C. Albrecht, T. Hauße, and T. Wilke. 2012. A new approach for dating introduction events of the quagga mussel (*Dreissena rostriformis bugensis*). *Biological Invasions* 14(7):1311-1316.
- Hughes, M.E., and O.M. Fincke. 2012. Reciprocal effects between burying behavior of a larval dragonfly (Odonata: *Macromia illinoiensis*) and zebra mussel colonization. *Journal of Insect Behavior* 25:554-568.
- Ito, K. 2011. Spatial distribution and status of the golden mussel, *Limnoperna fortunei* in Kanto region, Japan. *Report of Yahagi River Institute* 15:91-96.
- Javanshir, A., M. Shapoori, and F. Moezzi. 2011. Impact of water hardness on cadmium absorption by four freshwater mollusks *Physa fontinalis*, *Anodonta cygnea*, *Corbicula fluminea* and *Dreissena polymorpha* from south Caspian Sea region. *Journal of Food Agriculture & Environment* 9(2):763-767.
- Jerde, C.L., A.R. Mahon, W.L. Chadderton, and D.M. Lodge. 2011. "Sight-unseen" detection of rare aquatic species using environmental DNA. *Conservation Letters* 4(2):150-157.

- Johannsson, O.E., and K.L. Bowen. 2012. Zooplankton production in the Bay of Quinte 1975-2008: relationships with primary production, habitat, planktivory, and aquatic invasive species (*Dreissena* spp. and *Cercopagis pengoi*). *Canadian Journal of Fisheries and Aquatic Sciences* 69(12):2046-2063.
- Johns, C. 2012. Trends of total cadmium, copper, and zinc in the zebra mussel (*Dreissena polymorpha*) along the upper reach of the St. Lawrence River: 1994-2005. *Environmental Monitoring and Assessment* 184:5371-5385.
- Jurkiewicz-Karnkowska, E. 2006. Communities of aquatic molluscs in floodplain water bodies of lowland river (Bug River, East Poland). *Polish Journal of Ecology* 54(2):253-266.
- Jurkiewicz-Karnkowska, E. 2009. Effects of habitat conditions on the diversity and abundance of molluscs in floodplain water bodies of different permanence of flooding. *Polish Journal of Ecology* 59(1):165-178.
- Kappes, H., and P. Haase. 2012. Slow, but steady: dispersal of freshwater molluscs. *Aquatic Sciences - Research Across Boundaries* 74(1):1-14.
- Karatayev, A.Y., R. Claudi, and F.E. Lucy. 2012. History of *Dreissena* research and the ICAIS gateway to aquatic invasions science. *Aquatic Invasions* 7(1):1-5.
- Kimura, T., A. Inoue, S. Kimura, and T. Sato. 2011. Spatial distribution of an exotic mussel, *Limnoperna fortunei*, in Lake Biwa and connected waters in western Japan. *Sessile Organisms* 28(1):9-18.
- Kipp, R., and A. Ricciardi. 2012. Impacts of the Eurasian round goby (*Neogobius melanostomus*) on benthic communities in the upper St. Lawrence River. *Canadian Journal of Fisheries and Aquatic Sciences* 69(3):469-486.
- Kipp, R., I. Hébert, M. Lacharité, and A. Ricciardi. 2012. Impacts of predation by the Eurasian round goby (*Neogobius melanostomus*) on molluscs in the upper St. Lawrence River. *Journal of Great Lakes Research* 38(1):78-89.
- Kirsch, K.M., and A.R. Dzialowski. 2012. Effects of invasive zebra mussels on phytoplankton, turbidity, and dissolved nutrients in reservoirs. *Hydrobiologia* 686(1):169-179.
- Kobak, J., M. Poznanska, and T. Kakareko. 2012. Behavioural changes of zebra mussel *Dreissena polymorpha* (Bivalvia) induced by Ponto-Caspian gammarids. *Biological Invasions* 14(9):1851-1863.
- Kolodziejczyk, A., K. Lewandowski, and A. Stańczykowska. 2009. Long-term changes of mollusc assemblages in bottom sediments of small semi-isolated lakes of different trophic state. *Polish Journal of Ecology* 57(2):331-339.
- Kvach, Y., and K. Mierzejewska. 2011. Non-indigenous benthic fishes as new hosts for *Bucephalus polymorphus* Baer, 1827 (Digenea: Bucephalidae) in the Vistula River basin, Poland. *Knowledge and Management of Aquatic Ecosystems* 400:02p1-02p5.
- Lajtner, J. 2012. Presence of *Bucephalus polymorphus*, *Echinoparyphium recurvatum* and *Aspidogaster limacoides* (Platodes, Trematoda) in the visceral mass of *Dreissena polymorpha* (Mollusca, Bivalvia). *Helminthologia* (Bratislava) 49(3):147-153.
- Lazzara, R., D. Fernandes, M. Faria, J.F. López, R. Tauler, and C. Porte. 2012. Changes in lipid content and fatty acid composition along the reproductive cycle of the freshwater mussel *Dreissena polymorpha*: its modulation by clofibrate exposure. *Science of the Total Environment* 432(15):195-201.
- Lazzara, R., M. Blázquez, C. Porte, and C. Barata. 2012. Low environmental levels of fluoxetine induce spawning and changes in endogenous estradiol levels in the zebra mussel *Dreissena polymorpha*. *Aquatic Toxicology* (Amsterdam) 106-107:123-130.
- Lepoma, P., U. Irmerb, and J. Wellmitza. 2012. Mercury levels and trends (1993-2009) in bream (*Abramis brama* L.) and zebra mussels (*Dreissena polymorpha*) from German surface waters. *Chemosphere* 86(2):202-212.
- Lewandowski K., R. Stoczkowski, and A. Stańczykowska. 1997. Distribution of *Dreissena polymorpha* (Pall.) in lakes of the Jorka River watershed. *Polskie Archiwum Hydrobiologii* 44:431-443.
- Marcal, S.F., and C.T. Callil. 2008. Structure of the community of invertebrates associated with *Eichhornia crassipes* Mart. (Solms-Laubach) after the introduction of *Limnoperna fortunei* (Dunker, 1857) (Bivalvia, Mytilidae) in the Upper Paraguay River, MT, Brazil. *Acta Limnologica Brasiliensia* 20:359-371.

- Martemyanov, V.I. 2011. Influence of environment mineral composition on the indices of water-salt metabolism in established in Rybinsk Reservoir *Dreissena polymorpha* Pallas. *Rossiskii Zhurnal Biologicheskikh Invazii* 2:120-134.
- Mavrin, A.S., and A.P. Strelnikova. 2011. The influence of the filtrator mollusks zebra mussel *Dreissena polymorpha* Pallas on probability of survival, nutrition, development and growth of juvenile perch *Perca fluviatilis* L. *Biologiya Vnutrennikh Vod* 2:80-89.
- McMurray, S.E., J.S. Faiman, A. Roberts, B. Simmons, and M.C. Barnhart. 2012. A guide to Missouri's freshwater mussels. Missouri Department of Conservation, Jefferson City, MO 94 p.
- Mienis, H.K. 2012. The National Mollusk Collection of the Hebrew University. *Haasiana* 6:5-10.
- Millane, M., M.F. O'Grady, K. Delanty, and M. Kelly-Quinn. 2012. An assessment of fish predation on the zebra mussel *Dreissena polymorpha* (Pallas, 1771) after recent colonization of two managed brown trout lake fisheries in Ireland. *Biology and Environment* 112B(1):1-9.
- Minguez, L., A. Boiche, S. Sroda, S. Mastitsky, N. Brule, J. Bouquerel, and L. Giambérini. 2012. Cross-effects of nickel contamination and parasitism on zebra mussel physiology. *Ecotoxicology* 21(2):538-547.
- Minguez, L., A.-S. Lang, J.-N. Beisel, and L. Giambérini. 2012. Is there a link between shell morphology and parasites of zebra mussels? *Journal of Invertebrate Pathology* 109(2):229-234.
- Minguez, L., and L. Giambérini. 2012. Seasonal dynamics of zebra mussel parasite populations. *Aquatic Biology* 15(2):145-151.
- Minguez, L., T. Buronfosse, and L. Giambérini. 2012. Different host exploitation strategies in two zebra mussel-trematode systems: adjustments of host life history traits. *PLoS ONE* 7(3):e34029, 1-8.
- Minguez, L., T. Buronfosse, J.-N. Beisel, and L. Giambérini. 2012. Parasitism can be a confounding factor in assessing the response of zebra mussels to water contamination. *Environmental Pollution* 162:234-240.
- Mingueza, L., A. Meyer, D.P. Molloy, and L. Giambérini. 2009. Interactions between parasitism and biological responses in zebra mussels (*Dreissena polymorpha*): Importance in ecotoxicological studies. *Environmental Research* 109:843-850.
- Mingueza, L., D.P. Molloy, F. Guerold, and L. Giambérini. 2011. Zebra mussel (*Dreissena polymorpha*) parasites: Potentially useful bioindicators of freshwater quality? *Water Research* 45:665-673.
- Molloy, D.P., L. Giambérini, N.A. Stokes, and E.M. Bureson, and M.A. Ovcharenko. 2012. *Haplosporidium raabei* n. sp. (Haplosporidia): a parasite of zebra mussels, *Dreissena polymorpha* (Pallas, 1771). *Parasitology* 139(4):463-477.
- Naddafi, R., K. Pettersson, and P. Eklöv. 2008. Effects of the zebra mussel, an exotic freshwater species, on seston stoichiometry. *Limnology and Oceanography* 53:1973-1987.
- Naddafi, R., W. Goedkoop, U. Grandin, and P. Eklöv. 2012. Variation in tissue stoichiometry and condition index of zebra mussels in invaded Swedish lakes. *Biological Invasions* 14(10):2117-2131.
- Nakano, D., T. Kobayashi, and I. Sakaguchi. 2011. Biology of *Limnoperna fortunei* in reservoirs and a headrace channel -Perspective for antifouling from larval dynamics, predation pressure and dispersal. *Report of Yahagi River Institute* 15:81-89.
- Navarro, A., M. Faria, C. Barata, and B. Piña. 2011. Transcriptional response of stress genes to metal exposure in zebra mussel larvae and adults. *Environmental Pollution* 159(1):100-107.
- Navarro, A., S. Weißbach, M. Faria, C. Barata, B. Piña, and T. Luckenbach. 2012. Abcb and Abcc transporter homologs are expressed and active in larvae and adults of zebra mussel and induced by chemical stress. *Aquatic Toxicology (Amsterdam)* 122-123:144-152.
- Palais, F., C. Mouneyrac, O. Dedourge-Geffard, L. Giambérini, S. Biagianti-Risbourg, and A. Geffard. 2011. One-year monitoring of reproductive and energy reserve cycles in transplanted zebra mussels (*Dreissena polymorpha*). *Chemosphere* 83(8):1062-1073.
- Palais, F., O. Dedourge-Geffard, A. Beaudon, S. Pain-Devin, J. Trapp, O. Geffard, P. Noury, C. Gourlay-France, E. Uher, C. Mouneyrac, S. Biagianti-Risbourg, and A. Geffard. 2012. One-year monitoring of core biomarker and digestive enzyme responses in transplanted zebra mussels (*Dreissena polymorpha*). *Ecotoxicology* 21(3):888-905.
- Parolini, M., A. Binelli, and A. Provini. 2011. Assessment of the potential cyto-genotoxicity of the nonsteroidal anti-inflammatory drug (NSAID) Diclofenac on the zebra mussel (*Dreissena polymorpha*). *Water, Air, & Soil Pollution* 217(1-4):589-601

- Parolini, M., A. Pedriali, and A. Binelli. 2012. Variation of antioxidant activity in *Dreissena polymorpha* specimens exposed to 2,2',4,4',5,6'-Hexa BDE (BDE-154). *Water, Air, & Soil Pollution* 223(6):3067-3076.
- Parolini, M., and A. Binelli. 2012. Sub-lethal effects induced by a mixture of three non-steroidal anti-inflammatory drugs (NSAIDs) on the freshwater bivalve *Dreissena polymorpha*. *Ecotoxicology* 21(2):379-392.
- Parolini, M., and A. Binelli. 2012. Cyto-genotoxic effects induced by three brominated diphenyl ether congeners on the freshwater mussel *Dreissena polymorpha*. *Ecotoxicology and Environmental Safety* 79:247-255.
- Pavlova, V. 2012. First finding of deepwater profunda morph of quagga mussel *Dreissena bugensis* in the European part of its range. *Biological Invasions* 14(3):509-514.
- Pereira, D., J.O. Arruda, R. Menegat, M.L. Porto, A. Schwarzbold, and S.M. Hartz. 2011. Guildas tróficas, composição e distribuição de espécies de moluscos límnicos no gradiente fluvial de um riacho subtropical Brasileiro. [Freshwater mollusk trophic guilds, composition and distribution in the fluvial landscape of a Brazilian subtropical stream.]. *Biotemas* 24(1):21-36.
- Pereira, D., M.C.D. Mansur, C. Volkmer-Ribeiro, M.D. Oliveira, C.P. dos Santos, and P. Bergonci. 2010. Colonização de substrato artificial por macroinvertebrados límnicos, no delta do Rio Jacuí (RS, Brasil). [Colonization of artificial substrates by limnic macroinvertebrates in river delta Jacuí (RS, Brazil).] *Biotemas* 23(1):101-110.
- Perpelizin, P.V., and D. Boltovskoy. 2011. Hot water treatment (chronic upper lethal temperature) mitigates biofouling by the invasive Asian mussel *Limnoperna fortunei* in industrial installations. *Environmental Science & Technology* 45(18):7868-7873.
- Pereyra, P.J., G. Bulus Rossini, and G. Darrigran. 2011. Toxicity of three commercial tannins to the nuisance invasive species *Limnoperna fortunei* (Dunker, 1857): implications for control. *Fresenius Environmental Bulletin* 20(6):1432-1437.
- Peribanez, M.A., L. Ordovas, J. Benito, L. Benejam, M.J. Gracia, and C. Rodellar. 2011. Prevalence and sequence comparison of *Phyllodistomum folium* from zebra mussel and from freshwater fish in the Ebro River. *Parasitology International* 60(1):59-63.
- Peyer, S.M., J.C. Hermanson, and C.E. Lee. 2011. Effects of shell morphology on mechanics of zebra and quagga mussel locomotion. *Journal of Experimental Biology* 214(13):2226-2236.
- Pozdeev, I.V. 2011. Boundary of *Dreissena polymorpha* (Pallas) range in the Kama River Basin. *Biologiya Vnutrennikh Vod* 1:106-109.
- Pryanichnikova, E.G., A.V. Tyutin, and G.Kh. Shcherbina. 2011. Comparative analysis of the structure and endosymbionts fauna of communities of two dreissenid species (Mollusca, Dreissenidae) in the Upper Volga Reservoirs. *Biologiya Vnutrennikh Vod* 2:57-64.
- Quinn, B., W. Schmidt, K. O'Rourke, and R. Hernan. 2011. Effects of the pharmaceuticals gemfibrozil and diclofenac on biomarker expression in the zebra mussel (*Dreissena polymorpha*) and their comparison with standardised toxicity tests. *Chemosphere* 84(5):657-663.
- Quinn, N.P., and J.D. Ackerman. 2012. Biological and ecological mechanisms for overcoming sperm limitation in invasive dreissenid mussels. *Aquatic Sciences - Research Across Boundaries* 74(3):415-425.
- Rada, B., and T. Rada. 2012. New data about the reproductive cycle of *Congeria kusceri* Bole, 1962 (Bivalves: Dreissenidae) from the pit 'Jama u Predolcu' (Croatia). *Italian Journal of Zoology* 79(1):105-110.
- Rahnama, R., A. Javanshir, and A. Mashichian. 2011. The effect of lead bioaccumulation on condition indices of zebra mussel (*Dreissena polymorpha*) from Anzali Wetland-Caspian Sea. *Turkish Journal of Fisheries and Aquatic Sciences* 11(4):561-568.
- Rajagopal, S., and G. van der Velde. 2012. Invasive Species: implications for industrial cooling water systems. Chapter 7, pp. 127-162 in S. Rajagopal et al. (eds.), *Operational and Environmental Consequences of Large Industrial Cooling Water Systems*
- Ram, J.L., A.S. Karim, F. Banno, and D.R. Kashian. 2012. Invading the invaders: reproductive and other mechanisms mediating the displacement of zebra mussels by quagga mussels. *Invertebrate Reproduction and Development* 56(1):21-32.
- Rennie, M.D., T.B. Johnson, and W.G. Sprules. 2012. Energy acquisition and allocation patterns of lake whitefish (*Coregonus clupeaformis*) are modified when dreissenids are present. *Canadian Journal of Fisheries and Aquatic Sciences* 69(1):41-59.



- Riva, C., A. Binelli, F. Rusconi, G. Colombo, A. Pedriali, R. Zippel, and A. Provini. 2011. A proteomic study using zebra mussels (*D. polymorpha*) exposed to benzo[ $\alpha$ ]pyrene: the role of gender and exposure concentrations. *Aquatic Toxicology (Amsterdam)* 104(1-2):14-22.
- Riva, C., S. Cristoni, and A. Binelli. 2012. Effects of triclosan in the freshwater mussel *Dreissena polymorpha*: a proteomic investigation. *Aquatic Toxicology (Amsterdam)* 118-119:62-71.
- Rojas Molina, F., S. Jose de Paggi, and D. Boltovskoy. 2011. Vulnerability of microcrustaceans to predation by the invasive filter-feeding mussel *Limnoperna fortunei* (Dunker). *Marine and Freshwater Behaviour and Physiology* 44(6):329-338.
- Rothlisberger, J.D., D.C. Finnoff, R.M. Cooke, and D.M. Lodge. 2012. Ship-borne nonindigenous species diminish Great Lakes ecosystem services. *Ecosystems* 15(3):1-15.
- Ruetz, C.R., III, M.R. Reneski, and Donald G. Uzarski. 2012. Round goby predation on *Dreissena* in coastal areas of eastern Lake Michigan. *Journal of Freshwater Ecology* 27(2):171-184.
- Schaefer, S., B. Hamer, B. Treursic, C. Moehlenkamp, D. Spira, M. Korlevic, G. Reifferscheid, and E. Claus. 2012. Comparison of bioaccumulation and biomarker responses in *Dreissena polymorpha* and *D. bugensis* after exposure to resuspended sediments. *Archives of Environmental Contamination and Toxicology* 62(4):614-627.
- Schmidlin, S., D. Schmera, and B. Baur. 2012. Alien molluscs affect the composition and diversity of native macroinvertebrates in a sandy flat of Lake Neuchatel, Switzerland. *Hydrobiologia* 679(1):233-249.
- Schoell, F., T.O. Eggers, A. Haybach, M. Gorka, M. Klima, and B. Koenig. 2012. Distribution of *Dreissena rostriformis bugensis* (Andrusov, 1897) in Germany (Mollusca: Bivalvia). [Verbreitung von *Dreissena rostriformis bugensis* (Andrusov, 1897) in Deutschland (Mollusca: Bivalvia).] *Lauterbornia* 74:111-115.
- Shcherbina, G.K. 2008. The structure of *Dreissena polymorpha* (Pallas) biocenosis and the role of mollusk in roach *Rutilus rutilus* (Linnaeus) feeding in Pleshcheevo Lake. *Inland Water Biology* 1(4):380-387.
- Smeltzer, E., A.D. Shambaugh, and P. Stangel. 2012. Environmental change in Lake Champlain revealed by long-term monitoring. *Journal of Great Lakes Research* 38(Supplement 1):6-18.
- Soares, M.F., D. Pereira, C.P. dos Santos, M.C.D. Mansur, M. Pires, O.J. Breintenbach, and C. Grespan. 2010. Toxicity of copper sulfate to the golden mussel, *Limnoperna fortunei* in raw water. *Journal of the Brazilian Society of Ecotoxicology* 4:37-48.
- Spaccesi, F.G., and A.R. Capitolo. 2012. Benthic communities on hard substrates covered by *Limnoperna fortunei* Dunker (Bivalvia, Mytilidae) at an estuarine beach (Rio de la Plata, Argentina). *Journal of Limnology* 71(1):144-153.
- Staniczykowska, A., and R. Stoczkowski. 1997. Are the changes in *Dreissena polymorpha* (Pall.) distribution in the Great Masurian Lakes related to trophic state? *Polskie Archiwum Hydrobiologii* 44:417-429.
- Staniczykowska, A., K. Lewandowski, and J. Ejsmont-Karabin. 1983. Biotic structure and processes in the lake system of r. Jorka watershed (Masurian Lakeland, Poland) IX. Occurrence and distribution of molluscs with special consideration to *Dreissena polymorpha* (Pall.). *Ekologia Polska* 31:761-780.
- Stokstad, E. 2012. Nearly buried, mussels get a helping hand. *Science* 338:(6109):876-878.
- Strayer, D.L. 2012. Eight questions about invasions and ecosystem functioning. *Ecology Letters* 15(10):1199-1210.
- Svenningsen, N.B., I.M. Heisterkamp, M. Sigby-Clausen, L.H. Larsen, L.P. Nielsen, P. Stief, and A. Schramm. 2012. Shell biofilm nitrification and gut denitrification contribute to emission of Nitrous Oxide by the invasive freshwater mussel *Dreissena polymorpha* (zebra mussel). *Applied and Environmental Microbiology* 78(12):4505-4509.
- Uchida, A. 2011. Occurrence of larvae and adults of the invasive mussel, *Limnoperna [Limnoperna] fortunei*, in the Yahagi River from 2007 to 2009. *Report of Yahagi River Institute* 15:65-70.
- Vanderploeg, H.A., S.A. Pothoven, G.L. Fahnenstiel, J.F. Cavaletto, J.R. Liebig, C.A. Stow, T.F. Nalepa, C.P. Madenjian, and D.B. Bunnell. 2012. Seasonal zooplankton dynamics in Lake Michigan: disentangling impacts of resource limitation, ecosystem engineering, and predation during a critical ecosystem transition. *Journal of Great Lakes Research* 38(2):336-352.
- Verbrugge, L.N.H., A.M. Schipper, M.A.J. Huijbregts, G. Van der Velde, and R.S.E.W. Leuven. 2012. Sensitivity of native and non-native mollusc species to changing river water temperature and salinity. *Biological Invasions* 14(6):1187-1199.

- Verween, A., M. Vincx, and S. Degraer. 2009. Seasonal variation in gametogenesis and spawning of *Mytilopsis leucophaeata*, an invasive bivalve in Europe. *Journal of Molluscan Studies* 75:307-310.
- Watkins, J.M., L.G. Rudstam, E.L. Mills, and M.A. Teece. 2012. Coexistence of the native benthic amphipod *Diporeia* spp. and exotic dreissenid mussels in the New York Finger Lakes. *Journal of Great Lakes Research* 38(2):226-235.
- Wilke, T., R. Schultheiß, C. Albrecht, N. Bornmann, S. Trajanovski, and T. Kevrekidis. 2010. Native *Dreissena* freshwater mussels in the Balkans: in and out of ancient lakes. *Biogeosciences Discussions* 7:4425-4461.
- Wojtal-Frankiewicz, A., and P. Frankiewicz. 2011. The impact of pelagic (*Daphnia longispina*) and benthic (*Dreissena polymorpha*) filter feeders on chlorophyll and nutrient concentration. *Limnologica* 41(3):191-200.
- Wong, W.H., S. Gerstenberger, W. Baldwin, and B. Moore. 2012. Settlement and growth of quagga mussels (*Dreissena rostriformis bugensis* Andrusov, 1897) in Lake Mead, Nevada-Arizona, USA. *Aquatic Invasions* 7(1):7-19.
- Yakovleva, A.V., and V.A. Yakovlev. 2011. Impact of *Dreissena polymorpha* and *Dreissena bugensis* on zoobenthos structure in the upper reaches of the Kuybyshev Water Reservoir, Russia. *Rossiskii Zhurnal Biologicheskikh Invazii* 3:105-118.
- Yakovleva, A.V., and V.A. Yakovlev. 2011. Impact of *Dreissena polymorpha* and *Dreissena bugensis* on structure of zoobenthos in the Upper Reaches of the Kuybyshev Reservoir (Russia). *Russian Journal of Biological Invasions* 2(4):312-319.
- Yanovych, L., and M. Pampura. 2011. The co-existence of Unionidae and Dreissenidae in water reservoirs and water streams in Ukraine. *Visnyk Lvivskoho Universytetu Serii Biologichna* 56:177-185.
- Zaiko, A., and D. Daunys. 2012. Density effects on the clearance rate of the zebra mussel *Dreissena polymorpha*: flume study results. *Hydrobiologia* 680(1):79-89.
- Zhan, A., P.V. Perepelizin, S. Ghabooli, E. Paolucci, F. Sylvester, P. Sardina, M.E. Cristescu, and H.J. MacIsaac. 2012. Scale-dependent post-establishment spread and genetic diversity in an invading mollusc in South America. *Diversity and Distributions* 18(10):1042-1055.
- Zuykov, M., E. Pelletier, R. Saint-Louis, A. Checa, and S. Demers. 2012. Biosorption of thorium on the external shell surface of bivalve mollusks: the role of shell surface microtopography. *Chemosphere* 86(6):680-683.

## GASTROPODA

- Aadreaan, W. Novarino, and Jabang. 2011. A record of Small-Clawed Otters (*Aonyx cinereus*) foraging on an invasive pest species, Golden Apple Snails (*Pomacea canaliculata*) in a West Sumatra Rice Field. *IUCN Otter Specialist Group Bulletin* 28(1):34-38.
- Agatsuma, T., S. Fukunaga, B.R. Jarilla, M. Nagataki, S. Tokuhiro, J.-Y. Xiao, K.R. Devi, H. Nomura, M. Shimada, K. Uda, and T. Suzuki. 2011. Molecular characterization of a cDNA-derived phosphagen kinase from *Biomphalaria glabrata*, the intermediate host of *Schistosoma mansoni*. *Medical Entomology and Zoology* 62(1):1-11.
- Agudo-Padrón, A.I. 2011. Mollusca and environmental conservation in Santa Catarina State (SC, Southern Brazil): current situation. *Biodiversity Journal* 2(1):3-8.
- Agudo-Padrón, A.I. 2011. Exotic molluscs (Mollusca, Gastropoda et Bivalvia) in Santa Catarina State, Southern Brazil region: check list and regional spatial distribution. *Biodiversity Journal* 2(2):53-58.
- Aktipis, S.W., and G. Giribet. 2012. Testing relationships among the vetigastropod taxa: a molecular approach. *Journal of Molluscan Studies* 78(1):12-27.
- Albrecht, C., T. Hauße, K. Schreiber, and T. Wilke. 2012. Mollusc biodiversity in a European ancient lake system: lakes Prespa and Mikri Prespa in the Balkans. *Hydrobiologia* 682(1):47-59.
- Allienne, J-F., A. Theron, and B. Gourbal. 2011. Recovery of primary sporocysts in vivo in the *Schistosoma mansoni*/*Biomphalaria glabrata* model using a simple fixation method suitable for extraction of genomic DNA and RNA. *Experimental Parasitology* 129(1):11-16.
- Alonso, Á., and J.A. Camargo. 2012. A video-based tracking analysis to assess the chronic toxic effects of fluoride ion on the aquatic snail *Potamopyrgus antipodarum* (Hydrobiidae, Mollusca). *Ecotoxicology and Environmental Safety* 81:70-75.

- Alonso, Á., and P. Castro-Diez. 2012. The exotic aquatic mud snail *Potamopyrgus antipodarum* (Hydrobiidae, Mollusca): state of the art of a worldwide invasion. *Aquatic Sciences - Research Across Boundaries* 74(3):375-383.
- Alonso, Á., and P. Castro-Diez. 2012. Tolerance to air exposure of the New Zealand mudsnail *Potamopyrgus antipodarum* (Hydrobiidae, Mollusca) as a prerequisite to survival in overland translocations. *Neobiota* 14:67-74.
- Alves de Mattos, A.C., R.L. Martins-Souza, J.R. Kusel, and P.M.Z. Coelho. 2011. Interaction between primary and secondary sporocysts of *Schistosoma mansoni* and the internal defence system of *Biomphalaria* resistant and susceptible to the parasite. *Memorias do Instituto Oswaldo Cruz* 106(4):424-432.
- Andreyeva, S.I., N.L. Andreyev, and M.V. Vinarski. 2010. Key to freshwater gastropods of Western Siberia (Mollusca: Gastropoda). Vol. 1. Gastropoda: Pulmonata. Fasc. 1. Families Acroloxidae and Lymnaeidae. Omsk 200 p.
- Appleton, C.C., and P. La Hausse de Lalouviere. 2011. Species in the spotlight - freshwater molluscs are important - especially to the African openbill stork. p. 120-122 in W. Darwall, K. Smith, D. Allen, R. Holland, I. Harrison, and E. Brooks (eds.) *The diversity of life in African freshwaters: underwater, under threat. An analysis of the status and distribution of freshwater species throughout mainland Africa.*
- Aravind, N.A., N.A. Madhyastha, G.M. Rajendra, and A. Dey. 2011. Chapter 4. The status and distribution of freshwater molluscs of the Western Ghats. p. 49-60 in S. Molur, K.G. Smith, B.A. Daniel, and W.R.T. Darwall. (Compilers). *The Status and Distribution of Freshwater Biodiversity in the Western Ghats, India.* Cambridge, UK and Gland, Switzerland: IUCN, and Coimbatore, India: Zoo Outreach Organisation. 108 p. + 3 appendices
- Arndt, E., and J. Domdei. 2011. Influence of beaver ponds on the macroinvertebrate benthic community in lowland brooks. *Polish Journal of Ecology* 59(4):799-811.
- Balog, G., E.E. Voronezhskaya, L. Hiripi, and K. Elekes. 2012. Organization of the serotonergic innervation of the feeding (buccal) musculature during the maturation of the pond snail *Lymnaea stagnalis*: a morphological and biochemical study. *Journal of Comparative Neurology* 520(2):315-329.
- Bank, R.A. 2006. Towards a catalogue and bibliography of the freshwater Mollusca of Greece. *Heldia* 6:51-86.
- Bargues, M.D., R.L. Mera y Sierra, P. Artigas, and S. Mas-Coma. 2012. DNA multigene sequencing of topotypic specimens of the fascioliasis vector *Lymnaea diaphana* and phylogenetic analysis of the genus *Pectinidens* (Gastropoda). *Memórias do Instituto Oswaldo Cruz, Rio de Janeiro* 107(1):111-124.
- Benstead, R.S., A. Baynes, D. Casey, E.J. Routledge, and S. Jobling. 2011. 17[beta]-Oestradiol may prolong reproduction in seasonally breeding freshwater gastropod molluscs. *Aquatic Toxicology (Amsterdam)* 101(2):326-334.
- Beran, L. 2012. Non-marine molluscs (Mollusca: Gastropoda, Bivalvia) of the Zrmanja River and its tributaries (Croatia). *Natura Croatica* 20(2):397-409.
- Bertin, A., V.H. Ruíz, R. Figueroa, and N. Gouin. 2012. The role of spatial processes and environmental determinants in microgeographic shell variation of the freshwater snail *Chilina dombeyana* (Bruguière, 1789). *Naturwissenschaften* 99(3):225-232.
- Boeters, H.D., and T. Knebelsberger. 2012. Revision of selected species of *Bythinella* Moquin-Tandon 1856 from Central Europe using morphology, anatomy and DNA barcodes (Caenogastropoda: Rissooidea). *Archiv für Molluskenkunde* 141(1):115-136.
- Brenneis, V.E.F., A. Sih, and C.E. de Rivera. 2011. Integration of an invasive consumer into an estuarine food web: direct and indirect effects of the New Zealand mud snail. *Oecologia (Berlin)* 167(1):169-179.
- Brix, K.V., A.J. Esbaugh, and M. Grosell. 2011. The toxicity and physiological effects of copper on the freshwater pulmonate snail, *Lymnaea stagnalis*. *Comparative Biochemistry and Physiology Part C Toxicology & Pharmacology* 154(3):261-267.
- Brix, K.V., A.J. Esbaugh, K.M. Munley, and M. Grosell. 2012. Investigations into the mechanism of lead toxicity to the freshwater pulmonate snail, *Lymnaea stagnalis*. *Aquatic Toxicology (Amsterdam)* 106-107:147-156.

- Brönmark, C., T. Lakowitz, and J. Hollander. 2011. Predator-induced morphological plasticity across local populations of a freshwater snail. *PLoS ONE* 6(7):e21773, 1-6.
- Brown, J., M.J. Bernot, and R.J. Bernot. 2012. The influence of TCS on the growth and behavior of the freshwater snail, *Physa acuta*. *Journal of Environmental Science and Health, Part A* 47(11):1626-1630.
- Brown, R., M. Soldanova, J. Barrett, and A. Kostadinova. 2011. Small-scale to large-scale and back: larval trematodes in *Lymnaea stagnalis* and *Planorbarius corneus* in Central Europe. *Parasitology Research* 108(1):137-150.
- Brush, J.M., A.T. Fisk, N.E. Hussey, and T.B. Johnson. 2012. Spatial and seasonal variability in the diet of round goby (*Neogobius melanostomus*): stable isotopes indicate that stomach contents overestimate the importance of dreissenids. *Canadian Journal of Fisheries and Aquatic Sciences* 69(3):573-586.
- Butkus, R., E. Šidagytė, and K. Arbačiauskas. 2012. Two morphotypes of the New Zealand mud snail *Potamopyrgus antipodarum* (J.E. Gray, 1843) (Mollusca: Hydrobiidae) invade Lithuanian lakes. *Aquatic Invasions* 7(2):211-218.
- Byrne, A., E.A. Moorkens, R. Anderson, I.J. Killeen, and E.C. Regan. 2009. Ireland Red List No. 2 - Non-Marine Molluscs. National Parks and Wildlife Service, Department of the Environment, Heritage and Local Government, Dublin, Ireland. 49 p.
- Byzitter, J., K. Lukowiak, V. Karnik, and S. Dalesman. 2012. Acute combined exposure to heavy metals (Zn, Cd) blocks memory formation in a freshwater snail. *Ecotoxicology* 21(3):860-868.
- Cabuk, Y., N. Arsalan, and V. Yilmaz. 2004. Species composition and seasonal variations of the Gastropoda in upper Sakarya River System (Turkey) in relation to water quality. *Acta Hydrochimica et Hydrobiologica* 32(6):393-400.
- Cai, Y., Z. Gong, and B. Qin. 2012. Benthic macroinvertebrate community structure in Lake Taihu, China: effects of trophic status, wind-induced disturbance and habitat complexity. *Journal of Great Lakes Research* 38(1):39-48.
- Carvalho-Junior, O., L.C.P. de Macedo-Soares, and A. Bez Birolo. 2010. Annual and interannual food habits variability of a Neotropical Otter (*Lontra longicaudis*) population in Conceição Lagoon, South of Brazil. *IUCN Otter Specialist Group Bulletin* 27(1):24-32.
- Cavalcanti, M.G.S., F. C. Filho, A.M.B. Mendonca, G.R. Duarte, C.C.G.S. Barbosa, C.M.M.B. De Castro, L.C. Alves, and F.A. Brayner. 2012. Morphological characterization of hemocytes from *Biomphalaria glabrata* and *Biomphalaria straminea*. *Micron* 43(2-3):285-291.
- César, I.I., S.M. Martín, A. Rumi, and M. Tassara. 2012. Mollusks (Gastropoda and Bivalvia) of the multiple-use Reserve Martín García Island, Río de la Plata River: biodiversity and ecology. *Brazilian Journal of Biology* 72(1):121-130.
- Chaves-Campos, J., S.G. Johnson, and C. Darrin Hulsey. 2011. Spatial geographic mosaic in an aquatic predator-prey network. *PLoS ONE* 6(7):e22472, 1-13.
- Chen, R., Q.-B. Tong, Y. Zhang, D. Lou, Q.-M. Kong, S. Lv, M.-M. Zhuo, L.-Y. Wen, and S.-H. Lu. 2011. Loop-mediated isothermal amplification: rapid detection of *Angiostrongylus cantonensis* infection in *Pomacea canaliculata*. *Parasites & Vectors* 4:1-7.
- Chen, W.D., and S.-K. Wu. 2011. Freshwater Molluscs of Taiwan. 321 p.
- Chistopolsky, I.A., and V.E. Dyakonova. 2012. Multistable coordination of feeding motor rhythms in semi-intact preparation of *Lymnaea stagnalis*. *Acta Biologica Hungarica* 63:141-145.
- Chontanarith, T., and C. Wongsawad. 2010. Prevalence of *Haplorchis taichui* in field-collected snails: a molecular approach. *Korean Journal of Parasitology* 48(4):343-346.
- Ciparis, S., W.F. Henley, and J.R. Voshell. 2012. Population sex ratios of pleurocerid snails (*Leptoxis* spp.): variability and relationships with environmental contaminants and conditions. *American Malacological Bulletin* 30(2):287-298.
- Coan, E.V., A.R. Kabat, and R.E. Petit. 2012. 2,400 years of malacology. Privately printed. Ninth Edition 1024 pp.
- Colares, E.P., and H.F. Waldemarin. 2000. Feeding of the Neotropical River Otter (*Lontra longicaudis*) in the Coastal Region of the Rio Grande Do Sul State, Southern Brazil. *IUCN Otter Specialist Group Bulletin* 17(1):6-13.
- Collado, G.A., and M.A. Mendez. 2012. Phylogenetic relationships and taxonomy of Altiplano populations of *Biomphalaria* (Gastropoda: Planorbidae): inference from a multilocus approach. *Zoological Journal of the Linnean Society* 165(4):795-808.

- Constanza Ovando, X.M., and M.G. Cuezco. 2012. Discovery of an established population of a non-native species of Viviparidae (Caenogastropoda) in Argentina. *Molluscan Research* 32(2):121-131.
- Cooke, G.M., A.G. King, L. Miller, and R.N. Johnson. 2012. A rapid molecular method to detect the invasive golden apple snail *Pomacea canaliculata* (Lamarck, 1822). *Conservation Genetics Resources* 4(3):591-593.
- Correa, C.N., A.P. Bravo, and A.P. Hendry. 2012. Reciprocal trophic niche shifts in native and invasive fish: salmonids and galaxiids in Patagonian lakes. *Freshwater Biology* 57(9):1769-1781.
- Coutellec, M.-A., and T. Caquet. 2011. Heterosis and inbreeding depression in bottlenecked populations: a test in the hermaphroditic freshwater snail *Lymnaea stagnalis*. *Journal of Evolutionary Biology* 24(10):2248-2257.
- Cowie, R.H., and K.A. Hayes. 2012. Apple snails. p. 207-217 in R.A. Francis (ed.). *A handbook of global freshwater invasive species* Routledge, London xxiv, 456 p.
- Cueto, J.A., M. Giraud-Billoud, I.A. Vega, and A. Castro-Vazquez. 2011. Haemolymph plasma constituents of the invasive snail *Pomacea canaliculata* (Caenogastropoda, Architaenioglossa, Ampullariidae). *Molluscan Research* 31(1):57-60.
- Cuttelod, A., M. Seddon, and E. Neubert. 2011. European Red List of Non-marine Molluscs. Luxembourg: Publications Office of the European Union. IUCN 97 p.
- Dalesman, S., and K. Lukowiak. 2011. Interaction between environmental stressors mediated via the same sensory pathway. *Communicative & Integrative Biology* 4(6):717-719.
- Dalesman, S., and K. Lukowiak. 2012. How stress alters memory in “smart” snails. *PLoS ONE* 7(2):e32334, 1-8.
- Dalesman, S., S.D. Rundle, and K. Lukowiak. 2011. Microgeographical variability in long-term memory formation in the pond snail, *Lymnaea stagnalis*. *Animal Behaviour* 82(2):311-319.
- Dalesman, S., V. Karnik, and K. Lukowiak. 2011. Sensory mediation of memory blocking stressors in the pond snail *Lymnaea stagnalis*. *Journal of Experimental Biology* 214(15):2528-2533.
- Darwall, W.R.T., R.A. Holland, K.G. Smith, D. Allen, E.G.E. Brooks, V. Katarya, C.M. Pollock, Y. Shi, V. Clausnitzer, N. Cumberlidge, A. Cuttelod, K.-D.B. Dijkstra, M.D. Diop, N. Garcia, M.B. Seddon, P.H. Skelton, J. Snoeks, D. Tweddle, and J.-C. Vie. 2011. Implications of bias in conservation research and investment for freshwater species. *Conservation Letters* 4(6):474-482.
- DeForest, D.K., and E.J. Van Genderen. 2012. Application of U.S. EPA guidelines in a bioavailability-based assessment of ambient water quality criteria for zinc in freshwater. *Environmental Toxicology and Chemistry* 31(6):1264-1272.
- Delicado, D., A. Machordom, and M.A. Ramos. 2012. Underestimated diversity of hydrobiid snails. The case of *Pseudamnicola (Corrosella)* (Mollusca: Caenogastropoda: Hydrobiidae). *Journal of Natural History* 46(1-2):25-89.
- Dobson, M., S. Pawley, M. Fletcher, and A. Powell. 2012. *Guide to Freshwater Invertebrates* Freshwater Biological Association, Scientific Publication No. 68, Ambleside. U.K. 216 p.
- Dong, S., X. Shentu, Y. Pan, X. Bai, X. Yu, and H. Wang. 2011. Evaluation of genetic diversity in the golden apple snail, *Pomacea canaliculata* (Lamarck), from different geographical populations in China by inter simple sequence repeat (ISSR). *African Journal of Biotechnology* 10(10):1777-1783.
- Dreon, M.S., S. Ituarte, and H. Heras. 2010. The role of the proteinase inhibitor ovorubin in apple snail eggs resembles plant embryo defense against predation. *PLoS ONE* 5(12):e15059, 1-9.
- Dunithan, A., S. Jacquemin, and M. Pyron. 2012. Morphology of *Elimia livescens* (Mollusca: Pleuroceridae) in Indiana, U.S.A. covaries with environmental variation. *American Malacological Bulletin* 30(1):127-133.
- Dunsin, B.A., C.A. Edokpayi, and M.O. Lawal. 2012. Environmental conditions of a drainage channel inhabited by an invasive species *Melanoides tuberculatus* (Muller, 1774) in southwestern, Nigeria. *International Journal of Aquatic Science* 3(1):58-70.
- Dvořák, L., and L. Beran. 2004. Remarkable records of aquatic molluscs in the Lipno Reservoir and its environs. *Silva Gabreta* 10:97-106.
- Dybdahl, M.F., and D.M. Drown. 2011. The absence of genotypic diversity in a successful parthenogenetic invader. *Biological Invasions* 13(7):1663-1672.
- Dybdahl, M.F., and D.M. Drown. 2012. Response to comments on “The absence of genotypic diversity in a successful parthenogenetic invader” by Mark Dybdahl and Devin Drown [Biological Invasions 13 (2011), 1663-1672]. *Biological Invasions* 14(8):1647-1649.

- Ebele, S.O. 1998. Molluscicidal potency of *Polygonum lanigerum* Meisn on the freshwater snail, *Bulinus globosus* (Morelet). *Journal of Herbs, Spices & Medicinal Plants* 6(2):71-77.
- El-Hommosany, K., and S.A. El-Sherbibni. 2011. Impact of the photosensitizers hematoporphyrin coated gold nanoparticles on *Biomphalaria alexandrina* snails. *Open Journal of Animal Sciences* 1(2):54-60.
- Emery, K.F., and L.A. Brown. 2012. Maya hunting sustainability: perspectives from past and present. Pages 79-116 in *The Ethics of Anthropology and Amerindian Research*.
- Evans, R. 2012. Recent monitoring of the freshwater mollusks of Kinniconick Creek, Kentucky, with comments on potential threats. *Walkerana* 15(1):17-26.
- Falniowski A., and M. Szarowska. 2011. Radiation and phylogeography in a spring snail *Bythinella* (Mollusca: Gastropoda: Rissoidea) in continental Greece. *Annales Zoologici Fennici* 48(2):67-90.
- Falniowski, A., and M. Szarowska. 2011. The genus *Daphniola* Radoman, 1973 (Caenogastropoda: Hydrobiidae) in the Peloponnesse, Greece. *Folia Malacologica* 19(3):131-137.
- Falniowski, A., M. Szarowska, P. Glöer, V. Pešič, D. Georgiev, M. Horsák, and I. Sirbu. 2012. Radiation in *Bythinella* Moquin-Tandon, 1856 (Mollusca: Gastropoda: Rissooidea) in the Balkans. *Folia Malacologica* 20(1):1-10.
- Filippenko, D.P. 2011. Invasive Species *Potamopyrgus antipodarum* (Gray, 1843) (Mollusca: Gastropoda: Hydrobiidae) in the Waterbodies of Kaliningrad Region (Russia). *Russian Journal of Biological Invasions* 2(4):286-292.
- Früh, D., S. Stoll, and P. Haase. 2012. Physicochemical and morphological degradation of stream and river habitats increases invasion risk. *Biological Invasions* 14(11):2243-2253.
- Fu, X., and V.B. Meyer-Rochow. 2012. An investigation into the morphological and behavioral adaptations of the aquatic larvae of *Aquatica leii* (Coleoptera: Lampyridae) to prey upon freshwater snails that serve as intermediate hosts for the liver fluke. *Biological Control* 62(3):13-20.
- Fuentealba, C., and R. Figueroa. 2012. Nueva especie de Planorbidae (Gastropoda: Basommatophora) en la Patagonia chilena: *Biomphalaria cristiani* sp. nov. *Latin American Journal of Aquatic Research* 40(4):929-935.
- Garstecki, T., and Z. Amr. 2011. Biodiversity and Ecosystem Management in the Iraqi Marshlands. Screening Study on Potential World Heritage Nomination. Amman, Jordan: IUCN. 189 p.
- Girardi, H.C. 2012. La malacofaune dulcicole stygobie d'une station de la Vallée de l'Ibie: la fontaine de la Batte, résurgence karstique au village de la Lagorce, Ardèche, France (Mollusca, Gastropoda : Moitessieriidae et Hydrobiidae). *Folia Conchyliologica* 18:15-23.
- Girardi, H.C., M. Wienin, and J.-L. Galéra. 2012. Présence de *Corbicula fluminea* (Müller, 1774), en milieu cavernicole, dans la Cèze souterraine à Méjannes-le-Clap, Gard, France. La perte de la Baume Salène, un site écologique confiné remarquablement riche. [Occurrence in the fluvatile malacology, a population of *Corbicula fluminea* (Muller, 1774), was observed in a cavity next to the banks of river Ceze (Gard, France) (Mollusca: Bivalvia: Unionidae: Corbiculidae).] *Folia Conchyliologica* 18:3-14.
- Giraud-Billoud, M., M.A. Abud, J.A. Cueto, I.A. Vega, and A. Castro-Vazquez. 2011. Uric acid deposits and estivation in the invasive apple-snail, *Pomacea canaliculata*. *Comparative Biochemistry and Physiology Part A Molecular & Integrative Physiology* 158(4):506-512.
- Gittenberger, E., T.D. Hamann, and T. Asami. 2012. Chiral speciation in terrestrial pulmonate snails. *PLoS ONE* 7(4):e34005, 1-5.
- Glöer, P., A. Dia, and G. Falkner. 2012. The genus *Pseudobithynia* in Lebanon, with a redescription of three species and additional notes on its ecology (Mollusca: Bithyniidae). *Zoology in the Middle East* 57:87-96.
- Goldberg, J.I., D.R. Rich, S.P. Muruganathan, M.B. Liu, J.R. Pon, R. Tam, T.J. Diefenbach, and S. Kuang. 2011. Identification and evolutionary implications of neurotransmitter-ciliary interactions underlying the behavioral response to hypoxia in *Lymnaea stagnalis* embryos. *Journal of Experimental Biology* 214(16):2660-2670.
- Gomez-Berning, M., F. Köhler, and M. Glaubrecht. 2012. Catalogue of the nominal taxa of Mesoamerican Pachychilidae (Mollusca: Caenogastropoda). *Zootaxa* 3381:1-44.
- Gorbach, K.R., M.E. Benbow, M.D. McIntosh, and A.J. Burkey. 2012. Dispersal and upstream migration of an amphidromous neritid snail: implications for restoring migratory pathways in tropical streams. *Freshwater Biology* 57(8):1643-1657.

- Gray, D.J., G.M. Williams, Y. Li, and D.P. McManus. 2008. Transmission dynamics of *Schistosoma japonicum* in the lakes and marshlands of China. *PLoS ONE* 3(12):e4058, 1-7.
- Grey, J. 2006. The use of stable isotope analyses in freshwater ecology: current awareness. *Polish Journal of Ecology* 54(4):563-585.
- Gu, Q., B. Xiong, Y. Zhu, Q. Wang, and P. Shi. 2012. Isolation and characterization of polymorphic microsatellites loci in the freshwater snail *Bellamyia aeruginosa* (Mollusca, Gastropoda). *Conservation Genetics Resources* 4(2):387-390.
- Gunn, I.D.M., M.T. O'Hare, P.S. Maitland, and L. May. 2012. Long-term trends in Loch Leven invertebrate communities. *Hydrobiologia* 681(1):59-72.
- Gust, M., J. Mouthon, H. Queau, C. Dussart, T. Buronfosse, and J. Garric. 2011. Natural variability and response interpretation of fecundity, vertebrate-like sex-steroid levels and energy status in the New Zealand mudsnail *Potamopyrgus antipodarum* (Gray). *General and Comparative Endocrinology* 172(2):243-250.
- Gust, M., T. Buronfosse, C. Andre, R. Mons, F. Gagne, and J. Garric. 2011. Is exposure temperature a confounding factor for the assessment of reproductive parameters of New Zealand mudsnails *Potamopyrgus antipodarum* (Gray)? *Aquatic Toxicology (Amsterdam)* 101(2):396-404.
- Gust, M., T. Buronfosse, O. Geffard, M. Coquery, R. Mons, K. Abbaci, L. Giamberini, and J. Garric. 2011. Comprehensive biological effects of a complex field poly-metallic pollution gradient on the New Zealand mudsnail *Potamopyrgus antipodarum* (Gray). *Aquatic Toxicology (Amsterdam)* 101(1):100-108.
- Harris, J.B.C., J.L. Reid, B.R. Scheffers, T.C. Wanger, N.S. Sodhi, D.A. Fordham, and B.W. Brook. 2012. Conserving imperiled species: a comparison of the IUCN Red List and U.S. Endangered Species Act. *Conservation Letters* 5(1):64-72.
- Harzhauser, M., O. Mandic, C. Latal, and A. Kern. 2012. Stable isotope composition of the Miocene Dinaride Lake System deduced from its endemic mollusc fauna. *Hydrobiologia* 682(1):27-46.
- Harzhauser, M., T.A. Neubauer, O. Mandic, M. Zuschin, and S. Čorić. 2012. A Middle Miocene freshwater mollusc assemblage from an intramontane Alpine lake (Aflenz Basin, Eastern Alps, Austria). *Paläontologische Zeitschrift* 86(1):23-41.
- Hassall, C., J. Hollinshead, and A. Hull. 2012. Temporal dynamics of aquatic communities and implications for pond conservation. *Biodiversity and Conservation* 21(3):829-852.
- Hassan, F.A., M.A. Hamdan, R.J. Flower, and K. Keatings. 2012. The oxygen and carbon isotopic records in Holocene freshwater mollusc shells from the Faiyum paleolakes, Egypt: their paleoenvironmental and paleoclimatic implications. *Quaternary International* 266:175-187.
- Hassan, G.S., C.G. De Francesco, and V. Peretti. 2012. Distribution of diatoms and mollusks in shallow lakes from the semiarid Pampa region, Argentina: their relative paleoenvironmental significance. *Journal of Arid Environments* 7 (2012):65-72.
- Hayes, K.A., R.H. Cowie, S.C. Thiengo, and E.E. Strong. 2012. Comparing apples with apples: clarifying the identities of two highly invasive Neotropical Ampullariidae (Caenogastropoda). *Zoological Journal of the Linnean Society* 166(4):723-753.
- Hechinger, R.F. 2012. Faunal survey and identification key for the trematodes (Platyhelminthes: Digenea) infecting *Potamopyrgus antipodarum* (Gastropoda: Hydrobiidae) as first intermediate host. *Zootaxa* 3418:1-27.
- Hernadi, L., A. Vehovszky, and Z. Serfozo. 2012. Immunological and pharmacological identification of the Dopamine D1 receptor in the CNS of the pond snail *Lymnaea stagnalis*. *Acta Biologica Hungarica* 63:151-159.
- Hershler, R., and H.-P. Liu. 2011. Redescription of *Marstonia comalensis* (Pilsbry & Ferriss, 1906), a poorly known and possibly threatened freshwater gastropod from the Edwards Plateau region (Texas). *ZooKeys* 77:1-16.
- Hershler, R., and H.-P. Liu. 2012. Molecular phylogeny of the western North American pebblesnails, genus *Fluminicola* (Rissooidea: Lithoglyphidae), with description of a new species. *Journal of Molluscan Studies* 78(4):321-329.
- Hershler, R., and H.-Ping Liu. 2012. A new species of springsnail (*Pyrgulopsis*) from the Owyhee River Basin, Nevada. *Western North American Naturalist* 72(1):21-31.
- Hershler, R., H.-P. Liu, and W.H. Clark. 2012. Comments on "The absence of genotypic diversity in a successful parthenogenetic invader" by Mark Dybdahl and Devin Drown [Biological Invasions 13 (2011), 1663-1672]. *Biological Invasions* 14(8):1643-1645.

- Hodgson, A.N., F. Ben-Ami, and J. Heller. 2002. Ultrastructure of oogenesis in an ovoviviparous and an oviparous freshwater snail (Caenogastropoda). *Invertebrate Reproduction & Development* 41(1-3):1-11.
- Holland, R.A., W.R.T. Darwall, and K.G. Smith. 2012. Conservation priorities for freshwater biodiversity: the key biodiversity area approach refined and tested for continental Africa. *Biological Conservation* 148(1):167-179.
- Huang, C.-F., J.-X. Zou, C.-C. Zhu, S.-Q. Li, and X.-M. Zhou. 2012. Population dynamics of *Oncomelania hupensis robertsoni* in lake marshland and water network regions by mark-recapture method. *Chinese Journal of Zoonoses* 28(2):139-143.
- Hurt, C., and P. Hedrick. 2004. Conservation genetics in aquatic species: general approaches and case studies in fishes and springsnails of arid lands. *Aquatic Sciences* 66:402-413.
- Iqbal, M.T. and S. Sinha. 2011. Environmental endocrine disruptors and their effects on *Biomphalaria glabrata* oviposition. *Journal of Vector Borne Diseases* 48(3):174-176.
- Ito, E., R. Okada, Y. Sakamoto, E. Otshuka, K. Mita, A. Okuta, H. Sunada, and M. Sakakibara. 2012. Insulin and memory in *Lymnaea*. *Acta Biologica Hungarica* 63:194-201.
- Ivashkin, E.G., and E.E. Voronezhskaya. 2011. Chlorpromazine-induced changes of endocytosis in blastomeres of the embryos of pond snail *Lymnaea stagnalis* L. and Eurasian Weather Loach *Misgurnus fossilis* L. *Biologicheskie Membrany (Moscow)* 28(4):290-297.
- Jakubik, B. 2003. Year-to-year stability of aggregations of *Viviparus viviparus* (Linnaeus 1758) in littoral zone of lowland, rheophilic reservoir (central Poland). *Polish Journal of Ecology* 51(1):53-66.
- Jakubik, B. 2006. Reproductive pattern of *Viviparus viviparus* (Linnaeus 1758) (Gastropoda, Viviparidae) from littoral aggregations in a through-flow reservoir (Central Poland). *Polish Journal of Ecology* 54(1):39-55.
- Jakubik, B. 2007. Egg number-female body weight relationship in freshwater snail (*Viviparus viviparus* L.) population in a reservoir. *Polish Journal of Ecology* 55(2):325-336.
- Jakubik, B. 2009. Food and feeding of *Viviparus viviparus* (L.) (Gastropoda) in dam reservoir and river habitats. *Polish Journal of Ecology* 57(2):321-330.
- Javanshir, A., M. Shapoori, and F. Moezzi. 2011. Impact of water hardness on cadmium absorption by four freshwater mollusks *Physa fontinalis*, *Anodonta cygnea*, *Corbicula fluminea* and *Dreissena polymorpha* from south Caspian Sea region. *Journal of Food Agriculture & Environment* 9(2):763-767.
- Ji, L., N.A. Berezina, S.M. Golubkov, X. Cao, M.S. Golubkov, C. Song, L.P. Umnova, and Y. Zhou. 2011. Phosphorus flux by macrobenthic invertebrates in a shallow eutrophic Lake Donghu: spatial change. *Knowledge and Management of Aquatic Ecosystems* 402:1-13.
- Jost, U., and H. Jost. 2012. Ringelnatter frisst Wasserschnecke. [A grass snake eats a freshwater snail.] *Elaphe* 1(1):89.
- Jungbluth, J.H. 2011. [Raphael Slidell Freiherr Von Erlanger (1865-1897) - an almost unknown zoologist and malacozoologist from Heidelberg in the 19th century.]. *Carolinae* 69:165-173.
- Jurkiewicz-Karnkowska, E. 1998. Long-term changes in mollusk communities in shallow biotopes of a lowland reservoir (Zegrzyński Reservoir, Central Poland). *Polish Journal of Ecology* 46:43-63.
- Jurkiewicz-Karnkowska, E. 2006. Communities of aquatic molluscs in floodplain water bodies of lowland river (Bug River, East Poland). *Polish Journal of Ecology* 54(2):253-266.
- Jurkiewicz-Karnkowska, E. 2009. Effects of habitat conditions on the diversity and abundance of molluscs in floodplain water bodies of different permanence of flooding. *Polish Journal of Ecology* 59(1):165-178.
- Kameda, Y., and M. Kato. 2011. Terrestrial invasion of pomatiopsid gastropods in the heavy-snow region of the Japanese Archipelago. *BMC Evolutionary Biology* 11:118.
- Kappes, H., and P. Haase. 2012. Slow, but steady: dispersal of freshwater molluscs. *Aquatic Sciences - Research Across Boundaries* 74(1):1-14.
- Karnik, V., S. Dalesman, and K. Lukowiak. 2012. Input from a chemosensory organ, the osphradium, does not mediate aerial respiration in *Lymnaea stagnalis*. *Aquatic Biology* 15(2):167-173.
- Kawai, R., S. Kobayashi, Y. Fujito, and E. Ito. 2011. Multiple subtypes of Serotonin receptors in the feeding circuit of a pond snail. *Zoological Science (Tokyo)* 28(7):517-525.
- Kefford, B.J., G.L. Hickey, A. Gasith, E. Ben-David, J.E. Dunlop, C.G. Palmer, K. Allan, S.C. Choy, and C. Piscart. 2012. Global scale variation in the salinity sensitivity of riverine macroinvertebrates: Eastern Australia, France, Israel and South Africa. *PLoS ONE* 7(5):e35224, 1-12.



- Kefi, A.S., H. Madsen, J.S. Likongwe, W. Jere, and J.R. Stauffer Jr. 2012. Prey selection under laboratory conditions by pond-bred *Trematocranus placodon* (Regan, 1922), a molluscivorous cichlid from Lake Malaŵi. *Journal of Freshwater Ecology* 27(4):517-526.
- Kim, W.J., D.H. Kim, J.S. Lee, I.C. Bang, W.O. Lee, and H. Jung. 2010. Systematic relationships of Korean freshwater snails of *Semisulcospira*, *Koreanomelania*, and *Koreoleptoxis* (Cerithioidea; Pleuroceridae) revealed by mitochondrial Cytochrome Oxidase I sequences. *Korean Journal of Malacology* 26:275-283.
- King, K.C., L.F. Delph, J. Jokela, and C.M. Lively. 2011. Coevolutionary hotspots and coldspots for host sex and parasite local adaptation in a snail-trematode interaction. *Oikos* 120(9):1335-1340.
- King, K.C., J. Jokela, and C.M. Lively. 2011. Parasites, sex, and clonal diversity in natural snail populations. *Evolution* 65(5):1474-1481.
- Kipp, R., I. Hébert, M. Lacharité, and A. Ricciardi. 2012. Impacts of predation by the Eurasian round goby (*Neogobius melanostomus*) on molluscs in the upper St. Lawrence River. *Journal of Great Lakes Research* 38(1):78-89.
- Kita, S., R. Hashiba, S. Ueki, Y. Kimoto, Y. Abe, Y. Gotoda, R. Suzuki, E. Uraki, N. Nara, A. Kanazawa, D. Hatakeyama, R. Kawai, Y. Fujito, K. Lukowiak, and E. Ito. 2011. Does conditioned taste aversion learning in the pond snail *Lymnaea stagnalis* produce conditioned fear? *Biological Bulletin (Woods Hole)* 220(1):71-81.
- Knezevic, B., S. Dalesman, V. Karnik, J. Byzitter, and K. Lukowiak. 2011. Low external environmental calcium levels prevent forgetting in *Lymnaea*. *Journal of Experimental Biology* 214(12):2118-2124.
- Knight, M., W. Ittiprasert, E.C. Odoemelam, C.M. Adema, A. Miller, N. Raghavan, and J.M. Bridger. 2011. Non-random organization of the *Biomphalaria glabrata* genome in interphase Bge cells and the spatial repositioning of activated genes in cells co-cultured with *Schistosoma mansoni*. *International Journal for Parasitology* 41(1):61-70.
- Knight, M., A. Miller, Y. Liu, P. Scaria, M. Woodle, and W. Ittiprasert. 2011. Polyethyleneimine (PEI) mediated siRNA gene silencing in the *Schistosoma mansoni* snail host, *Biomphalaria glabrata*. *PLoS Neglected Tropical Diseases* 5(7):e1212, 1-10.
- Koene J.M., K. Montagne-Wajer, and A. Ter Maat. 2006. Effects of frequent mating on sex allocation in the simultaneously hermaphroditic great pond snail (*Lymnaea stagnalis*). *Behavioral Ecology and Sociobiology* 60:332-338.
- Koene, J.M., W. Sloom, K. Montagne-Wajer, S.F. Cummins, B.M. Degnan, J.S. Smith, G.T. Nagle, and A. ter Maat. 2010. Male accessory gland protein reduces egg laying in a simultaneous hermaphrodite. *PLoS ONE* 5(4):e10117, 1-7.
- Köhler, F., M. Seddon, A.E. Bogan, D.V. Tu, P. Sri-Aroon, and D. Allen. 2012. Chapter 4. The status and distribution of freshwater molluscs of the Indo-Burma region. pp. 66-88. in D.J. Allen, K.G. Smith and W.R.T. Darwall (eds.). *The Status and Distribution of Freshwater Biodiversity in Indo-Burma*. Cambridge, UK and Gland, Switzerland: IUCN. x + 158 p. + 4 p cover.
- Kolodziejczyk, A., K. Lewandowski, and A. Stańczykowska. 2009. Long-term changes of mollusc assemblages in bottom sediments of small semi-isolated lakes of different trophic state. *Polish Journal of Ecology* 57(2):331-339.
- Kolosovich, A.S., S. Chandra, L. Saito, C.J. Davis, and L. Atwell. 2012. Short-term survival and potential grazing effects of the New Zealand mudsnail in an uninvaded Western Great Basin watershed. *Aquatic Invasions* 7(2):203-209.
- Kononenko, N.L., T. Kiss, and K. Elekes. 2012. The neuroanatomical and ultrastructural organization of statocyst hair cells in the pond snail *Lymnaea stagnalis*. *Acta Biologica Hungarica* 63:99-113.
- Kopp, K.C., K. Wolff, and J. Jokela. 2012. Natural range expansion and human-assisted introduction leave different genetic signatures in a hermaphroditic freshwater snail. *Evolutionary Ecology* 26(3):483-498.
- Korol, E.N. 2011. The Cercariae of *Diplostomum rutili* (Trematoda, Diplostomidae) are the parasites *Lymnaea stagnalis* in Crimea. *Vestnik Zoologii* 45(5):457-461, 480.
- Kristoff, G., L.C. Cacciatore, N.R. Verrengia Guerrero, and A.C. Cochon. 2011. Effects of the organophosphate insecticide azinphos-methyl on the reproduction and cholinesterase activity of *Biomphalaria glabrata*. *Chemosphere* 84(5):585-591.

- Kristoff, G., D. Chiny Barrionuevo, L.C. Cacciatore, N.R. Verrengia Guerrero, and A.C. Cochon. 2012. In vivo studies on inhibition and recovery of B-esterase activities in *Biomphalaria glabrata* exposed to 'azinphos-methyl: analysis of enzyme, substrate and tissue dependence. *Aquatic Toxicology* (Amsterdam) 112-113:19-26.
- La Guardia, M.J., R.C. Hale, E. Harvey, T.M. Mainor, and S. Ciparis. 2012. In situ accumulation of HBCD, PBDEs, and several alternative flame-retardants in the bivalve (*Corbicula fluminea*) and Gastropod (*Elimia proxima*). *Environmental Science and Technology* 46(11):5798-5805.
- Ladd, H.L.A., and D.L. Rogowski. 2012. Egg predation and parasite prevalence in the invasive freshwater snail, *Melanoides tuberculata* (Müller, 1774) in a west Texas spring system. *Aquatic Invasions* 7(2):287-290.
- Lai, V.W.-M., K. Kanaki, S.A. Pergantis, W.R. Cullen, and K.J. Reimer. 2012. Arsenic speciation in freshwater snails and its life cycle variation. *Journal of Environmental Monitoring* 14(3):743-751.
- Lecaplain, B. 2012. [Annotated catalogue of the freshwater gastropod molluscs of Manche.] *Catalogue annote des mollusques gasteropodes d'eau douce de la Manche*. *Argiope* 75:8-27.
- Lee, J.S. 2009. Rediscovery of *Sinotaia quadrata* (Architaenioglossa: Viviparidae) of Kumpung Reservoir in the Jellabuk-do, Korea. *Korean Journal of Malacology* 25:243-245.
- Lee, S.M., and M.A. Pham. 2010. Effect of dietary protein on growth and body composition of snail, *Semisulcospira gottschei*. *Journal of the World Aquaculture Society* 41:610-615.
- Levri, E.P., A.N. Dubensky, A.S. Mears, and C.A. Opiela. 2012. Interpopulation variation in predator avoidance behavior of a freshwater snail to the same predator. *Canadian Journal of Zoology* 90(5):616-623.
- Lewin, I. 2012. Occurrence of the invasive species *Potamopyrgus antipodarum* (Prosobranchia: Hydrobiidae) in mining subsidence reservoirs in Poland in relation to environmental factors. *Malacologia* 55(1):15-31.
- Liess, A., and K. Lange. 2011. The snail *Potamopyrgus antipodarum* grows faster and is more active in the shade, independent of food quality. *Oecologia* (Berlin) 167(1):85-96.
- Liu, J., Y.-J He, J.-C. Tan, C.-X. Xu, L. Zhong, Z.-G. Wang, and Q.-G.Liao. 2012. Characteristics of *Pomacea canaliculata* reproduction under natural conditions. *Yingyong Shengtai Xuebao* 23(2):559-565.
- Liu, H.-P., and R. Hershler. 2012. Phylogeography of an endangered western North American springsnail. *Conservation Genetics* 13(1):299-305.
- Liu, H.-P., R. Hershler, J. Marn, and T.M. Worsfold. 2012. Microsatellite evidence for tetraploidy in invasive populations of the New Zealand mudsnail, *Potamopyrgus antipodarum* (Gray, 1843). *Journal of Molluscan Studies* 78(2):227-230.
- Liu, N.-M., Q.-Y. Huang, Z.-Q. Hu, F. Peng, and H. Sun. 2009. The population dynamics of *Oncomelania hupensis* after snails control in Marshlands in Changsha Section of Xiang River. *Acta Hydrobiologica Sinica* 33(6):1145-1151.
- Liu, Y.-B., W. Han, and Z.-H. Xian. 2011. Effect of different temperatures on growth, development and feeding of *Pomacea canaliculata*. *Nanfeng Nongye Xuebao* 42(8):901-905.
- Lombardo, P., F.P. Miccoli, M. Giustini, and B. Cicolani. 2011. Planarian (*Dugesia polychroa*) predation on freshwater gastropod eggs depends on prey species, clutch morphology, and egg size. *Fundamental and Applied Limnology* 178(4):325-339.
- Londhe, S., and N. Kamble. 2013. Histopathology of cerebro neuronal cells in freshwater snail *Bellamya bengalensis*: impact on respiratory physiology, by acute poisoning of mercuric and zinc chloride. *Toxicological & Environmental Chemistry* 95(2):304-317.
- Loo, S. 2012. *Potamopyrgus antipodarum* J.E. Gray (New Zealand mudsnail). pp. 222-231 in Robert A. Francis (ed.) *A handbook of global freshwater invasive species*.
- Lopez-Doval, J.C., J.V.K. Kukkonen, P. Rodrigo, and I. Munoz. 2012. Effects of indomethacin and propranolol on *Chironomus riparius* and *Physella* (*Costatella*) *acuta*. *Ecotoxicology and Environmental Safety* 78:110-115.
- Lu, T.Z., and Z.-P. Feng. 2011. A sodium leak current regulates pacemaker activity of adult central pattern generator neurons in *Lymnaea stagnalis*. *PLoS ONE* 6(4):e18745, 1-13.
- Lundeba, M., J.S. Likongwe, H. Madsen, and J.R. Stauffer Jr. 2011. Oral shelling of *Bulinus* spp. (Mollusca: Planorbidae) by the Lake Malawi cichlid, *Metriaclima lanisticola* (Pisces: Cichlidae). *Journal of Freshwater Ecology* 26(4):593-597.

- Malaj, E., M. Grote, R.B. Schäfer, W. Brack, and P.C. von der Ohe. 2012. Physiological sensitivity of freshwater macroinvertebrates to heavy metals. *Environmental Toxicology and Chemistry* 31(8):1754-1764.
- Mapelli, F.J., and M.J. Kittlein. 2011. Prey selection by the snail kite (*Rostrhamus sociabilis*) in permanent and temporary wetlands of Central Argentina. *Ornitologia Neotropical* 22(2):281-293.
- Marshal H., B.L. Boese, L. Taylor, D. Reusser, and R. Rodriguez. 2012. Salinity adaptation of the invasive New Zealand mud snail (*Potamopyrgus antipodarum*) in the Columbia River estuary (Pacific Northwest, USA): physiological and molecular studies. *Aquatic Ecology* 46(2):249-260.
- Martin, P.R. 2003. Allometric growth and inter-population morphological variation of the freshwater snail *Chilina parchappii* (Gastropoda: Chiliniidae) in the Napostá Grande stream, Southern Pampas, Argentina. *Studies on Neotropical Fauna and Environment* 38(1):71-78.
- Marwoto, R.M., and N.R. Isnainingsih. 2011. Notes on the distribution of invasive freshwater snail *Pomacea canaliculata* (Lamarck, 1822) and *P. insularum* (d'Orbigny, 1835) in Indonesia. *Biotropia* 18(2):123-128.
- Marwoto, R.M., and N.R. Isnainingsih. 2012. The freshwater snail genus *Sulcospira* Troschel, 1857 from Java, with description of a new species from Tasikmalaya, West Java, Indonesia (Mollusca: Gastropoda: Pachychilidae). *Raffles Bulletin of Zoology* 60(1):1-10.
- Maximova, N.V., E.N. Melnikova, A.A. Shirokaya, T.Ya. Sitnikova, and O.A. Timoshkin. 2012. Seasonal and inter-annual distribution of Gastropoda in three hydrodynamic stony littoral zones of Lake Baikal. *Ruthenica* 22(1):1-14.
- Mazza, G., N. Agostini, L. Aquiloni, S. Cianfanelli, E. Tricarico, and F. Gherardi. 2011. Ecological characterisation of streams invaded by the New Zealand mud snail *Potamopyrgus antipodarum* (Gray 1843): the case study of a National Park in Italy. *Ethology Ecology & Evolution* 23(2):151-164.
- Melhaoui, M., and J.P. Boudot. 2009. Diagnostic de la biodiversité aquatique dans le Bassin Hydraulique de la Moulouya. Projet ABHM/UICN. Rapport d'expertise. UICN Med. Décembre 113 p.
- Menezes Tunholi, V., D. Lustrino, V. Menezes Tunholi-Alves, C. Correa de Mello-Silva, A. Maldonado Jr., M.L. de Azevedo Rodrigues, and J. Pinheiro. 2011. Changes in the reproductive biology of *Biomphalaria* [*Biomphalaria*] *glabrata* infected with different doses of *Echinostoma paraensei* miracidia. *Journal of Invertebrate Pathology* 106(2):192-195.
- Meredith-Williams, M., L.J. Carter, R. Fussell, D. Raffaelli, R. Ashauer, and A.B.A. Boxall. 2012. Uptake and depuration of pharmaceuticals in aquatic invertebrates. *Environmental Pollution* 165:250-258.
- Mienis, H.K. 2011. Does *Physella gyrina* (Say, 1821) occur on Tershelling? *Spirula* 382:106-107.
- Mienis, H.K. 2012. The National Mollusk Collection of the Hebrew University. *Haasiana* 6:5-10.
- Milstein, D., H.K. Mienis, and O. Rottner. 2012. A field guide to the molluscs of inland waters of the Land of Israel. Israel Nature and Parks Authority 54 p.
- Miranda, N.A.F., and R. Perissinotto. 2012. Stable isotope evidence for dietary overlap between alien and native gastropods in coastal lakes of northern KwaZulu-Natal, South Africa. *PLoS ONE* 7(2):e31897, 1-7.
- Miranda, N.A.F., R. Perissinotto, and C.C. Appleton. 2011. Population structure of an invasive parthenogenetic gastropod in coastal lakes and estuaries of northern KwaZulu-Natal, South Africa. *PLoS ONE* 6(8):e24337, 1-8.
- Mitchell, A., M. Yost, L. Pote, B. Farmer, and C. Panuska. 2011. Longevity of *Bolbophorus damnificus* infections in channel catfish. *Journal of Aquatic Animal Health* 23:103-109.
- Miyasato, P.A., T. Kawano, J.C. Freitas, R.G.S. Berlinck, E. Nakano, and L.F. Tallarico. 2012. Molluscicidal activity of some marine substances against the snail *Biomphalaria glabrata* (Mollusca, Planorbidae). *Parasitology Research* 110(5):1873-1879.
- Moffitt, C.M., and C.A. James. 2012. Dynamics of *Potamopyrgus antipodarum* infestations and seasonal water temperatures in a heavily used recreational watershed in intermountain North America. *Aquatic Invasions* 7(2):193-202.
- Moffitt, C.M., and C.A. James. 2012. Response of New Zealand mudsnails *Potamopyrgus antipodarum* to freezing and near-freezing fluctuating water temperatures. *Freshwater Science* 31(4):1035-1041.
- Mohamed, R. 2011. Impact profenophos (pesticide) on infectivity of *Biomphalaria alexandrina* snails with *Schistosoma mansoni* miracidia and on their physiological parameters. *Open Journal of Ecology* 1(2):41-47.

- Mone, Y., A.-C. Ribou, C. Cosseau, D. Duval, A. Theron, G. Mitta, and B. Gourbal. 2011. An example of molecular co-evolution: Reactive oxygen species (ROS) and ROS scavenger levels in *Schistosoma mansoni*/*Biomphalaria glabrata* interactions. *International Journal for Parasitology* 41(7):721-730.
- Moore, J.W., D.B. Herbst, W.N. Heady, and S.M. Carlson. 2012. Stream community and ecosystem responses to the boom and bust of an invading snail. *Biological Invasions* 14(11):2435-2446.
- Morrison, W.E., and M.E. Hay. 2012. Are lower-latitude plants better defended? Palatability of freshwater macrophytes. *Ecology* 93(1):65-74.
- Moser, M., H.-J. Niederhöfer, and G. Falkner. 2009. Continental molluscs of the fossil site Sandelzhausen (Miocene; Upper Freshwater Molasse from Bavaria) and their value for palaeoecological assessment. *Paläontologische Zeitschrift* 83(1):25-54.
- Moslemi, J.M., S.B. Snider, K. MacNeill, J.F. Gilliam, and A.S. Flecker. 2012. Impacts of an invasive snail (*Tarebia granifera*) on nutrient cycling in tropical streams: the role of riparian deforestation in Trinidad, West Indies. *PLoS ONE* 7(6):e38806, 1-9.
- Mouthon, J. 2012. Les mollusques de deux rivières franc-comtoises le Drugeon et la Clauge, comparaison entre les inventaires 1977-1978 et 2009-2010. [Mollusc communities of the Drugeon and the Clauge rivers (eastern France), comparison between the 1977-1978 and 2009-2010 surveys]. *MalaCo. Journal électronique de la malacologie continentale Française* 8:412-419.
- Nava, M., H. Severeyn, and N. Machado. 2011. Distribución y taxonomía de *Pyrgophorus platyrachis* (Caenogastropoda: Hydrobiidae), en el Sistema de Maracaibo, Venezuela. *Revista de Biología Tropical* 59(3):1165-1172.
- Neiman, M., K. Larkin, A.R. Thompson, and P. Wilton. 2012. Male offspring production by asexual *Potamopyrgus antipodarum*, a New Zealand snail. *Heredity* 109(1):57-62.
- Neiman, M., D. Paczesniak, D.M. Soper, A.T. Baldwin, and G. Hehman. 2011. Wide variation in ploidy level and genome size in a New Zealand freshwater snail with coexisting sexual and asexual lineages. *Evolution* 65(11):3202-3216.
- Nelson, A.E., and M. Neiman. 2011. Persistent copulation in asexual female *Potamopyrgus antipodarum*: evidence for male control with size-based preferences. *International Journal of Evolutionary Biology* 2011:1-7.
- Ng, T.H., and S.K. Tan. 2011. Observations of land snails feeding on the eggs of *Pomacea canaliculata* (Lamarck 1822) (Mollusca: Gastropoda). *Nature in Singapore* 4:79-83.
- Ng, T.Y.-T., N.M. Pais, and C.M. Wood. 2011. Mechanisms of waterborne Cu toxicity to the pond snail *Lymnaea stagnalis*: physiology and Cu bioavailability. *Ecotoxicology and Environmental Safety* 74(6):1471-1479.
- Nielson, J.R., C.M. Moffitt, and B.J. Watten. 2012. Toxicity of elevated partial pressures of carbon dioxide to invasive New Zealand mudsnails. *Environmental Toxicology and Chemistry* 31(8):1838-1842.
- Nunez, V. 2011. Revision of two species of Physidae. *Revista Mexicana de Biodiversidad* 82(1):93-108.
- Ohbayashi-Hodoki, K., and M. Shimada. 2005. Gender-role adaptation depending on trade-offs between growth and reproduction in the simultaneously hermaphroditic freshwater snail, *Physa acuta*. *Ethology Ecology & Evolution* 17(4):341-347.
- Osnas, E.E., and C.M. Lively. 2011. Using definitive host faeces to infect experimental intermediate host populations: waterfowl hosts for New Zealand trematodes. *New Zealand Journal of Zoology* 38(1):83-90.
- Ottaviani, E. 1992. Immunorecognition in the gastropod molluscs with particular reference to the freshwater snail *Planorbarius corneus* (L.) (Gastropoda, Pulmonata). *Bollettino di Zoologia* 59(2):129-139.
- Pang, C., H. Selck, S.K. Misra, D. Berhanu, A. Dybowska, E. Valsami-Jones, and V.E. Forbes. 2012. Effects of sediment-associated copper to the deposit-feeding snail, *Potamopyrgus antipodarum*: a comparison of Cu added in aqueous form or as nano- and micro-CuO particles. *Aquatic Toxicology (Amsterdam)* 106-107:114-122.
- Paula-Andrade, C., H.A. Pinto, D. Coscarelli, T.H.D.A. Vidigal, and A.L. Melo. 2012. The natural infection of *Melanoides tuberculata* (Müller, 1774) (Mollusca: Gastropoda) by *Centrocestus formosanus* (Nishigori, 1924) (Platyhelminthes: Trematoda) in Paranoá Lake, Brasília, Brazil. *Revista Brasileira de Zoologia* 72(2):419-420.

- Pereira, D., J.O. Arruda, R. Menegat, M.L. Porto, A. Schwarzbold, and S.M. Hartz. 2011. Guildas tróficas, composição e distribuição de espécies de moluscos límnicos no gradiente fluvial de um riacho subtropical Brasileiro. [Freshwater mollusk trophic guilds, composition and distribution in the fluvial landscape of a Brazilian subtropical stream.]. *Biotemas* 24(1):21-36.
- Perez-Quintero, J.C. 2012. Environmental determinants of freshwater mollusc biodiversity and identification of priority areas for conservation in Mediterranean water courses. *Biodiversity and Conservation* 21(12):3001-3016.
- Petit, R.E. 2012. John Edward Gray (1800-1875): his malacological publications and molluscan taxa. *Zootaxa* 3214:1-125.
- Philippenko, D.P. 2011. An invader species *Potamopyrgus antipodarum* (Gray, 1843) (Mollusca: Gastropoda: Hydrobiidae) in the waterbodies of Kaliningrad Region. *Rossiskii Zhurnal Biologicheskikh Invazii* 3:70-78.
- Pir, Z., I. Tali, L.K. Mudgal, and A. Seddique. 2010. Distribution of molluscans in Narmada River, India. *Researcher* 2(10):41-46.
- Pound, K.L., W.H. Nowlin, D.G. Huffman, and T.H. Bonner. 2011. Trophic ecology of a nonnative population of suckermouth catfish (*Hypostomus plecostomus*) in a central Texas spring-fed stream. *Environmental Biology of Fishes* 90(3):277-285.
- Radea, C. 2011. A new species of hydrobiid snails (Mollusca, Gastropoda, Hydrobiidae) from central Greece. *ZooKeys* 138:53-64.
- Rader, R.B., M.J. Keleher, E. Billman, and R. Larsen. 2012. History, rather than contemporary processes, determines variation in macroinvertebrate diversity in artesian springs: the expansion hypothesis. *Freshwater Biology* 57(12):2475-2486.
- Reischütz, A., N. Reischuetz, and P.L. Reischuetz. 2011. [*Hellenika pantoia*, 30. *Potamopyrgus antipodarum* (J. E. Gray 1843) (Hydrobiidae: Prosobranchia) in Greece?] *Nachrichtenblatt der Ersten Vorarlberger Malakologischen Gesellschaft* 18:51-53.
- Ribas, A., C. Feliu, R. Fons, and J.C. Casanova. 2009. Larval digeneans of mammals in freshwater invertebrates as intermediate hosts. *Vie et Milieu - Life and Environment* 59(2):209-213.
- Rizevsky, S.V., E.M. Cherviakovsky, and V.P. Kurchenko. 2011. Molecular taxonomic identification of Schistosomatidae from Naroch Lake and Polonevichi Lake in Belarus. *Biochemical Systematics and Ecology* 39(1):14-21.
- Rizevsky, S.V., O.A. Bodilovskaya, A.P. Golubev, and V.P. Kurchenko. 2011. The role of reproduction features of *Lymnaea stagnalis* in cercariosis foci maintenance. *Izvestiya Samarskogo Nauchnogo Centra Rossiskaya Akademii Nauk* 13(5):106-108.
- Sanchez-Argueello, P., N. Aparicio, and C. Fernandez. 2012. Linking embryo toxicity with genotoxic responses in the freshwater snail *Physa acuta*: single exposure to benzo(a)pyrene, fluoxetine, bisphenol A, vinclozolin and exposure to binary mixtures with benzo(a)pyrene. *Ecotoxicology and Environmental Safety* 80:152-160.
- Sawangproh, W., P.D. Round, and P. Poonswad. 2012. Asian openbill stork *Anastomus oscitans* as a predator of the invasive alien gastropod *Pomacea canaliculata* in Thailand. *Iberus* 30(1):111-117.
- Sbilordo, S.H., O.Y. Martin, and G. Ribi. 2012. Chromosome inheritance and reproductive barriers in backcrosses between two hybridizing *Viviparus* snail species. *Journal of Molluscan Studies* 78(4):357-363.
- Schilthuizen, M., and M. Haase. 2010. Disentangling true shape differences and experimenter bias: are dextral and sinistral snail shells exact mirror images? *Journal of Zoology (London)* 282(3):191-200.
- Schmidlin, S., D. Schmera, and B. Baur. 2012. Alien molluscs affect the composition and diversity of native macroinvertebrates in a sandy flat of Lake Neuchatel, Switzerland. *Hydrobiologia* 679(1):233-249.
- Schmitt, C., G. Streck, M. Lamoree, P. Leonards, W. Brack, and E. de Deckere. 2011. Effect directed analysis of riverine sediments - The usefulness of *Potamopyrgus antipodarum* for in vivo effect confirmation of endocrine disruption. *Aquatic Toxicology (Amsterdam)* 101(1):237-243.
- Schreiber, K., T. Hauffe, C. Albrecht, and T. Wilke. 2012. The role of barriers and gradients in differentiation processes of pyrgulinid microgastropods of Lake Ohrid. *Hydrobiologia* 682(1):61-73.
- Sepulveda, A.J., and L.B. Marczak. 2012. Active dispersal of an aquatic invader determined by resource and flow conditions. *Biological Invasions* 14(6):1201-1209.

- Serfozo, Z., and K. Elekes. 2012. The periganglionic sheath regulating nervous system homeostasis in snails living in terrestrial or aquatic habitats: a histochemical approach. p. 149-164 in A.M. Bianchi, J.N Fields (eds.) *Gastropods: diversity, habitat and genetics*. [Animal Science, Issues and Professions.]
- Seuffert, M.E., and P.R. Martín. 2012. A lentic dweller in lotic habitats: the behavior of the invasive South American apple snail *Pomacea canaliculata* in flowing water. *Aquatic Ecology* 46(1):129-142.
- Shimizu, K., I. Sarashina, H. Kagi, and K. Endo. 2011. Possible functions of Dpp in gastropod shell formation and shell coiling. *Development Genes and Evolution* 221(2):59-68.
- Sidorov, A.V. 2012. Effect of hydrogen peroxide on electrical coupling between identified *Lymnaea* neurons. *Invertebrate Neuroscience* 12(1):63-68.
- Sieratowicz, A., D. Stange, U. Schulte-Oehlmann, and J. Oehlmann. 2011. Reproductive toxicity of bisphenol A and cadmium in *Potamopyrgus antipodarum* and modulation of bisphenol A effects by different test temperature. *Environmental Pollution* 159(10):2766-2774.
- Simone, L.R.L., T.C. Bunioto, W.E.P.Avelar, and C. Hayashi. 2012. Morphology and biological aspects of *Gundlachia ticaga* from S.E. Brazil (Gastropoda: Basommatophora: Ancyliidae). *Archiv für Molluskenkunde* 141(1):21-30.
- Singh, V., P. Kumar, V. Kumar Singh, and D. Kumar Singh. 2010. Effect of abiotic factors on the molluscicidal activity of oleoresin of *Zingiber officinale* against the snail *Lymnaea acuminata*. *Natural Science* 2(10):1148-1154.
- Sitnikova, T., E. Michel, Y. Tulupova, I. Khanaev, V. Parfenova, and L. Prozorova. 2012. Spirochetes in gastropods from Lake Baikal and North American freshwaters: new multi-family, multi-habitat host records. *Symbiosis* 56:103-110.
- Sitnikova, T., S.I. Kiyashko, N. Maximova, G.V. Pomazkina, P. Roepstorf, E. Wada, and E. Michel. 2012. Resource partitioning in endemic species of Baikal gastropods indicated by gut contents, stable isotopes and radular morphology. *Hydrobiologia* 682(1):75-90.
- Smith, G.R., A.A. Burgett, and J.E. Rettig. 2012. Effects of the anuran tadpole assemblage and nutrient enrichment on freshwater snail abundance (*Physella* sp.). *American Midland Naturalist* 168(2):341-351.
- Smith, S.A., N.G. Wilson, F.E. Goetz, C. Feehery, S.C.S. Andrade, G.W. Rouse, G. Giribet, and C.W. Dunn. 2011. Resolving the evolutionary relationships of molluscs with phylogenomic tools. *Nature* 480:364-367.
- Soldánová, M., A. Faltynkova, T. Scholz, and A. Kostadinova. 2011. Parasites in a man-made landscape: contrasting patterns of trematode flow in a fishpond area in Central Europe. *Parasitology* 138(6):789-807.
- Soldánová, M., and A. Kostadinova. 2011. Rapid colonisation of *Lymnaea stagnalis* by larval trematodes in eutrophic ponds in central Europe. *International Journal for Parasitology* 41(9):981-990.
- Soldatenko, E., and A. Petrov. 2012. Mating behaviour and copulatory mechanics in six species of Planorbidae (Gastropoda: Pulmonata). *Journal of Molluscan Studies* 78(2):185-196.
- Souza, M.A.A., and A.L. Melo. 2012. Caracterização de larvas de trematódeos emergentes de moluscos gastrópodes coletados em Mariana, Minas Gerais, Brasil. *Iheringia Série Zoologia* 102(1):11-18.
- Spyra, A. 2010. Environmental factors influencing the occurrence of freshwater snails in woodland water bodies. *Biologia. Section Zoology* 65(4):697-703.
- Spyra, A. 2011. Autochthonic and allochthonic plant detritus as zoobenthos habitat in anthropogenic woodland ponds. *International Journal of Oceanography and Hydrobiology* 40(1):27-35.
- Spyra, A., W. Serafiński, and M. Strzelec. 2007. The species diversity of freshwater snails (Gastropoda) in differently managed fishponds in south-western Poland. *Ekologia (Bratislava)* 26(1):83-89.
- Stadnychenko, A., and T. Skok. 2011. Life cycles of *Lymnaea stagnalis* and *Planorbarius corneus* (Mollusca: Gastropoda: Pulmonata). *Visnyk Lvivskoho Universytetu Serii Biologichna* 55:3-19
- Standley, C.J., C.M Wade, and J.R.Stothard. 2011. A fresh insight into transmission of Schistosomiasis: a misleading tale of *Biomphalaria* in Lake Victoria. *PLoS ONE* 6(10):e26536, 1-9.
- Standley, C.J., P. Vounatsou, L. Gosoni, A. Jørgensen, M. Adriko, N.J.S. Lwambo, C.N. Lange, N.B. Kabatereine, and J.R. Stothard. 2012. The distribution of *Biomphalaria* (Gastropoda: Planorbidae) in Lake Victoria with ecological and spatial predictions using Bayesian modelling. *Hydrobiologia* 683(1):249-264.

- Stange, D., A. Sieratowicz, R. Horres, and J. Oehlmann. 2012. Freshwater mudsnail (*Potamopyrgus antipodarum*) estrogen receptor: identification and expression analysis under exposure to (xeno-)hormones. *Ecotoxicology and Environmental Safety* 75(1):94-101.
- Stange, D., and J. Oehlmann. 2012. Identification of oestrogen-responsive transcripts in *Potamopyrgus antipodarum*. *Journal of Molluscan Studies* 78(4):337-342.
- Stephenson, R. 2011. Sleep homeostasis: Progress at a snail's pace. *Communicative & Integrative Biology* 4(4):446-449.
- Stephenson, R., and V. Lewis. 2011. Behavioural evidence for a sleep-like quiescent state in a pulmonate mollusc, *Lymnaea stagnalis* (Linnaeus). *Journal of Experimental Biology* 214(5):747-756.
- Stockwell, C.A., K.M. Purcell, M.L. Collyer, and J. Janovy. 2011. Effects of salinity on *Physa acuta*, the intermediate host for the parasite *Posthodiplostomum minimum*: implications for the translocation of the protected White Sands Pupfish. *Transactions of the American Fisheries Society* 140(5):1370-1374.
- Strzelec, M. 2000. The changes in the freshwater snail (Gastropoda) fauna of dam reservoir Gzel (Upper Silesia) and their causes. *Folia Limnologica* 7:173-180.
- Strzelec, M., A. Spyra, and M. Krodkiewska. 2006. Freshwater snails of the sand-pits in Uppersilesian industrial area (Poland). *Teka Kom. Ochr. Kszt. Srod. Przyn.* 3:187-194.
- Sturm, R. 2012. Aquatic molluscs in high mountain lakes of the Eastern Alps (Austria): species-environment relationships and specific colonization behaviour. *Chinese Journal of Oceanology and Limnology* 30(1):59-70.
- Sullivan, J.T., and J.T. Yeung 2011. Tissue invasion of laboratory-reared *Biomphalaria glabrata* by a harpacticoid copepod. *Journal of Invertebrate Pathology* 107(2):159-160.
- Sullivan, J.T., and J.T. Yeung 2011. Incompatibility between miracidia of *Schistosoma mansoni* and *Helisoma duryi* occurs at two stages: penetration and intramolluscan establishment. *Journal of Parasitology* 97(4):743-745.
- Sullivan, J.T., C.A. Bulman, and Z. Salamat. 2011. Effect of crude lipopolysaccharide from *Escherichia coli* O127:B8 on the amebocyte-producing organ of *Biomphalaria glabrata* (Mollusca). *Developmental & Comparative Immunology* 35(11):1182-1185.
- Sun, Z.-J., Q.-X. Zeng, B. Zhang, D.J. Peng, Z.-Y. Qu, X. Yang, X.-M. Zhan, and Y. Wu. 2011. Comparison on main morphologic characters for different varieties of *Pomacea canaliculata* in China. *Chinese Journal of Zoonoses* 27(3):184-189.
- Sunada, H., K. Lukowiak, and M. Sakakibara. 2012. Repetitive noxious stimulus altered the shadow-induced withdrawal behavior in *Lymnaea*. *Acta Biologica Hungarica* 63:179-189.
- Sunada, H., K. Lukowiak, and M. Sakakibara. 2012. In vitro aversion conditioning in *Lymnaea*. *Acta Biologica Hungarica* 63:190-193.
- Sychra, J., O. Celechovska, Z. Svobodova, and O. Sychra. 2011. Lead, mercury and cadmium content in bottom sediments, reed (*Phragmites australis*) beds and great pond snails (*Lymnaea stagnalis*) in fishponds and the role of littoral zones in their accumulation. *Acta Veterinaria Brno* 80(3):313-321.
- Szarowska, M. 2006. Molecular phylogeny, systematics and morphological character evolution in the Balkan Rissooidea (Caenogastropoda). *Folia Malacologica* 14:99-168.
- Szarowska, M., and A. Falniowski. 2011. An unusual, flagellum-bearing hydrobiid snail (Gastropoda: Rissooidea: Hydrobiidae) from Greece, with descriptions of a new genus and a new species. *Journal of Natural History* 45(35-36):2231-2246.
- Tamburi, N.E., and P.R. Martín. 2012. Effect of food availability on morphometric and somatic indices of the apple snail *Pomacea canaliculata* (Caenogastropoda, Ampullariidae). *Malacologia* 55(1):33-41.
- Teixeira, K.N., J.S. Oliveira, K.N. Souza, J. de Moura, C.A. Brito, T.H.D.A. Vidigal, A.M.C. Santos, and M.M. Santoro. 2011. Comparison of the biochemical and molecular properties of myoglobins from three *Biomphalaria* species. *Biochemical Systematics and Ecology* 39(4-6):581-586.
- Ter Maat, A., A.W. Pieneman, and J.M. Koene. 2012. The effect of light on induced egg laying in the simultaneous hermaphrodite *Lymnaea stagnalis*. *Journal of Molluscan Studies* 78(3):262-267.
- Torres, M.A.J., L.R.T. Amarillo, R. Joshi, L. Sebastian, Z. Baoanan, and C.G. Demayo. 2011. Intra- and Inter-Population Variability in the Golden Apple Snail *Pomacea canaliculata*. *Australian Journal of Basic and Applied Sciences* 5(6):789-800.

- Torres, M.A.J., R.C. Joshi, L.S. Sebastian, S. Leocadio, and C.G. Demayo. 2011. Geographic phenetic variation in the golden apple snail, *Pomacea canaliculata* (Ampullariidae) based on geometric approaches to morphometrics. *AES Bioflux* 3(3):243-258.
- Tuchina, O.P., V.V. Zhukov, and V.B. Meyer-Rochow. 2011. Afferent and efferent pathways in the visual system of the freshwater snail *Planorbarius corneus*. *Zoological Research* 32(4):403-420.
- Tulupova, Yu.R., V.V. Parfenova, T.Ya. Sitnikova, E.G. Sorokovnikova, and I.B. Khanaev. 2012. First report on bacteria of the Family Spirochaetaceae from digestive tract of endemic gastropods from Lake Baikal. *Microbiology* 81(4):460-467.
- Tunholi-Alves, V.M., V.M. Tunholi, P. Golo, D. Lustrino, A. Maldonado, Jr., V.R.E. Pinheiro Bittencourt, M.L. de Azevedo Rodrigues, and J. Pinheiro. 2011. Lipid levels in *Biomphalaria glabrata* infected with different doses of *Echinostoma paraensei* miracidia. *Experimental Parasitology* 128(3):212-216.
- Tunholi-Alves, V.M., V.M. Tunholi, D. Lustrino, L. Santos Amaral, S.C. Thiengo, and J. Pinheiro. 2011. Changes in the reproductive biology of *Biomphalaria glabrata* experimentally infected with the nematode *Angiostrongylus cantonensis*. *Journal of Invertebrate Pathology* 108(3):220-223.
- Tunholi-Alves, V.M., V.M. Tunholi, J. Pinheiro, and S.C. Thiengo. 2012. Effects of infection by larvae of *Angiostrongylus cantonensis* (Nematoda, Metastrongylidae) on the metabolism of the experimental intermediate host *Biomphalaria glabrata*. *Experimental Parasitology* 131(2):143-147.
- Tunholi, V.M., D. Lustrino, V.M. Tunholi-Alves, C.C.C. Mello-Silva, A. Maldonado, Jr., J. Pinheiro, and M. de Lurdes de A. Rodrigues. 2011. Biochemical profile of *Biomphalaria glabrata* (Mollusca: Gastropoda) after infection by *Echinostoma paraensei* (Trematoda: Echinostomatidae). *Parasitology Research* 109(3):885-891.
- Twardochleb, L.A., M. Novak, and J.W. Moore. 2012. Using the functional response of a consumer to predict biotic resistance to invasive prey. *Ecological Applications* 22(4):1162-1171.
- Usvyatsov, S., J. Watmough, and M.K. Litvak. 2012. Modeling the effect of environmental parameters on feeding ecology of the shortnose sturgeon in the Saint John River, New Brunswick. *Transactions of the American Fisheries Society* 141(1):238-256.
- Van Bocxlaer, B. R. Schultheiß, P.-D. Plisnier, and C. Albrecht. 2012. Does the decline of gastropods in deep water herald ecosystem change in Lakes Malawi and Tanganyika? *Freshwater Biology* 57(8):1733-1744.
- Van Horn, D.J., J.R. Garcia, E.S. Loker, K.R. Mitchell, G.M. Mkoji, C.M. Adema, and C.D. Takacs-Vesbach. 2012. Complex intestinal bacterial communities in three species of planorbid snails. *Journal of Molluscan Studies* 78(1):74-80.
- van Leeuwen, C.H.A., and G. van der Velde. 2012. Prerequisites for flying snails: external transport potential of aquatic snails by waterbirds. *Freshwater Science* 31(3):963-972.
- van Leeuwen, C.H.A., G. van der Velde, B. van Lith, and M. Klaassen. 2012. Experimental quantification of long distance dispersal potential of aquatic snails in the gut of migratory birds. *PLoS ONE* 7(3):e32292, 1-7.
- Vasta, J.D., K.E. LeSage, and B. Fried. 2011. A simple method for culturing neonatal *Biomphalaria glabrata* snails. *Journal of Parasitology* 97(4):746-747.
- Vazquez, A.A., D. Cobain, J. Sanchez, and J.-P. Pointier. 2012. First record of *Littoridinops monroensis* (Frauenfeld, 1863) (Gastropoda: Cochliopidae) in Cuba through a likely natural dispersal event. *Molluscan Research* 32(1):50-54.
- Vega, I.A., M.A. Arribère, A.V. Almonacid, S. Ribeiro Guevara, and A. Castro-Vazquez. 2012. Apple snails and their endosymbionts bioconcentrate heavy metals and uranium from contaminated drinking water. *Environmental Science and Pollution Research* 19:3307-3316.
- Verbrugge, L.N.H., A.M. Schipper, M.A.J. Huijbregts, G. Van der Velde, and R.S.E.W. Leuven. 2012. Sensitivity of native and non-native mollusc species to changing river water temperature and salinity. *Biological Invasions* 14(6):1187-1199.
- Vinarski, M.V. 2012. Geographical variability in freshwater mollusks. *Biology Bulletin Reviews* 2(5):390-399.
- Vinarski, M.V., K. Schniebs, P. Glöer, M.O. Son, and A.K. Hundsdorfer. 2012. The steppe relics: taxonomic study on two lymnaeid species endemic to the former USSR (Gastropoda: Pulmonata: Lymnaeidae). *Archiv für Molluskenkunde* 141(1):67-85.



- Vincent-Hubert, F., M. Revel, and J. Garric. 2012. DNA strand breaks detected in embryos of the adult snails, *Potamopyrgus antipodarum*, and in neonates exposed to genotoxic chemicals. *Aquatic Toxicology (Amsterdam)* 122-123:1-8.
- von Oheimb, P.V., C. Albrecht, F. Riedel, L. Du, J. Yang, D.C. Aldridge, U. Bößneck, H. Zhang, and T. Wilke. 2011. Freshwater biogeography and limnological evolution of the Tibetan Plateau - Insights from a plateau-wide distributed gastropod taxon (*Radix* spp.). *PLoS ONE* 6(10):e26307, 1-9.
- Wagner, A. 2012. Nouvelle localité de *Valvata cristata* (O.F. Müller, 1774) (Gastropoda, Heterobranchia, Valvatidae) en Alsace (France, Bas-Rhin) [New locality of *Valvata cristata* (O.F. Müller, 1774) (Gastropoda, Heterobranchia, Valvatidae) from Alsace (France, Bas-Rhin)]. *MalaCo. Journal électronique de la malacologie continentale française* 8:398-399.
- Weetman, D., L. Hauser, and G.R. Carvalho. 2006. Heterogeneous evolution of microsatellites revealed by reconstruction of recent mutation history in an invasive apomictic snail, *Potamopyrgus antipodarum*. *Genetica (The Hague)* 127:285-293.
- Weir, S.M., and C.J. Salice. 2012. High tolerance to abiotic stressors and invasion success of the slow growing freshwater snail, *Melanoides tuberculatus*. *Biological Invasions* 14(2):385-394.
- Wethington, A.R., D.L. Kirkland, and R.T. Dillon, Jr. 2012. Sex bias in interspecific copulation between the hermaphroditic freshwater snails, *Physa acuta* and *P. pomilia* (Physidae). *American Malacological Bulletin* 30(2):281-285.
- Whelan, N.V., P.D. Johnson, and P.M. Harris. 2012. Presence or absence of carinae in closely related populations of *Leptoxis ampla* (Anthony, 1855) (Gastropoda: Cerithioidea: Pleuroceridae) is not the result of ecophenotypic plasticity. *Journal of Molluscan Studies* 78(2):231-233.
- Whelan, N.V., P.D. Johnson, and P.M. Harris. 2012. Rediscovery of *Leptoxis compacta* (Anthony, 1854) (Gastropoda: Cerithioidea: Pleuroceridae). *PLoS ONE* 7(8):e42499, 1-6.
- Wilmer, J.W., L. Murray, C. Elkin, C. Wilcox, D. Niejalke, and H. Possingham. 2011. Catastrophic floods may pave the way for increased genetic diversity in endemic artesian spring snail populations *PLoS ONE* 6(12):e28645, 1-14.
- Wu, J.-Y., Y.-T. Wu, M.-C. Li, Y.-W. Chiu, M.-Y. Liu, and L.-L. Liu. 2011. Reproduction and juvenile growth of the invasive apple snails *Pomacea canaliculata* and *P. scalaris* (Gastropoda: Ampullariidae) in Taiwan. *Zoological Studies* 50(1):61-68.
- Wyeth, R.C., and R.P. Croll. 2011. Peripheral sensory cells in the cephalic sensory organs of *Lymnaea stagnalis*. *Journal of Comparative Neurology* 519(10):1894-1913.
- Xu, H., S. Qiang, P. Genovesi, H. Ding, J. Wu, L. Meng, Z. Han, J. Miao, B. Hu, J. Guo, H. Sun, C. Huang, J. Lei, Z. Le, X. Zhang, S. He, Y. Wu, Z. Zheng, L. Chen, V. Jarošik, and P. Pyšek. 2012. An inventory of invasive alien species in China *Neobiota* 15:1-26.
- Xu, W.-B., Q.-H. Zhong, L.-F. Li, J.-E. Zhang, M.-Z. Luo, B.-L. Zhao, and Z. Qin. 2011. Differences of female and male *Pomacea canaliculata* in foraging and heterosexual choice. *Shengtaixue Zazhi* 30(11):2528-2533.
- Xuan, Y., Z.-J. Chen, X.-H. Qu, Y.-H. Gao, and X.-M. Yang. 2012. The study of Three Gorges Project on *Oncomelania hupensis* of Chongqing Area. *Chinese Journal of Zoology* 47(1):71-77.
- Yadav, R.P., and A. Singh. 2008. Toxic effects of Euphorbiales on freshwater snail *Lymnaea acuminata* in ponds. *Journal of Herbs, Spices & Medicinal Plants* 13(2):87-94.
- Yakhchali, M., and L.J. Deilamy. 2012. Radular variations in freshwater snails of the Family Lymnaeidae (Mollusca: Gastropoda: Basommatophora) from Northwestern Iran. *American Malacological Bulletin* 30(2):323-326.
- Yakovlev, V.A., N.Sh. Akhmetzyanova and, A.V. Yakovleva. 2010. Distributional patterns and size-weight parameters of *Lithoglyphus naticoides* (Gastropoda: Hydrobiidae) in the upper reach of the Kuibyshev Reservoir. *Russian Journal of Biological Invasions* 1(4):313-322.
- Yakovleva, A.V., and V.A. Yakovlev. 2010. Modern fauna and quantitative parameters of invasive invertebrates in zoobenthos of upper reaches of the Kuybyshev Reservoir, Russia. *Russian Journal of Biological Invasions* 1(3):232-241.
- Yakovleva, A.V., V.A. Yakovlev, and D.V. Mezikova. 2011. First records of the North American gastropod *Physella acuta* (Draparnaud, 1805) in the Kuybyshev Water Reservoir, Russia. *Russian Journal of Biological Invasions* 2(1):60-62.
- Yamanishi, Y., K. Yoshida, N. Fujimori, and Y. Yusa. 2012. Predator-driven biotic resistance and propagule pressure regulate the invasive apple snail *Pomacea canaliculata* in Japan. *Biological Invasions* 14(7):1343-1352.

- Yanygina, L.V. 2012. The role of *Viviparus viviparus* (L.) (Gastropoda, Viviparidae) in formation of macrozoobenthos communities in the Novosibirsk Reservoir. *Russian Journal of Biological Invasions* 3(1):64-70.
- Yap, C.K., F.B. Edward, B.H. Pang, A. Ismail, S.G. Tan, and H.A. Jambari. 2009. Distribution of heavy metal concentrations in the different soft tissues of the freshwater snail *Pomacea insularum* (d'Orbigny, 1839; Gastropoda), and sediments collected from polluted and unpolluted sites from Malaysia. *Toxicological & Environmental Chemistry* 91(1):17-27.
- Zbikowska, E. 2011. One snail - three Digenea species, different strategies in host-parasite interaction. *Animal Biology (Leiden)* 61(1):1-19.
- Zbikowska, E., and A. Cichy. 2012. Symptoms of behavioural anapyrexia - Reverse fever as a defence response of snails to fluke invasion. *Journal of Invertebrate Pathology* 109(3):269-273.
- Zeng, Q-X., Z.-J. Sun, B. Zhang, D.-J. Peng, Z.-Y. Qu, X. Yang, Z.-D. Wu, X.-M. Zhan, and A. He. 2011. Susceptibility for different varieties of *Pomacea canaliculata* to *Angiostrongylus cantonensis* in South China. *Chinese Journal of Zoonoses* 27(7):625-628, 633.
- Zhang, J., Z. Wang, Z. Song, Z. Xie, L. Li, and L. Song. 2012. Bioaccumulation of microcystins in two freshwater gastropods from a cyanobacteria-bloom plateau lake, Lake Dianchi. *Environmental Pollution* 164:227-234.
- Zhang, R-Y., L.-S. Li, J.-X. Lin, Y.-Y. Fang, and Y.-Z. Cheng. 2011. Investigation on the natural infectious status of *Angiostrongylus cantonensis* in *Pomacea canaliculata* in Fujian Province. *Chinese Journal of Zoonoses* 27(8):683-686.
- Zielske, S., M. Glaubrecht, and M. Haase. 2011. Origin and radiation of rissooidean gastropods (Caenogastropoda) in ancient lakes of Sulawesi. *Zoologica Scripta* 40(3):221-237.
- Zieritz, A., and J. Waringer. 2008. Distribution patterns and habitat characterisation of aquatic Mollusca in the Weidlingbach near Vienna, Austria. *Fundamental and Applied Limnology* 18(1-2):271-292.

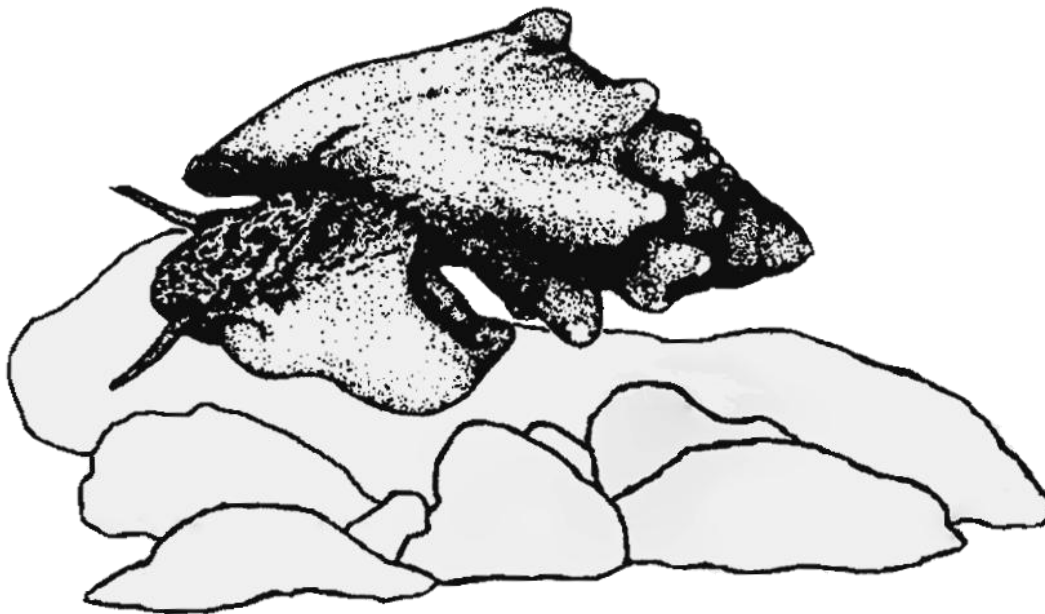

## FMCS Officers

**President**

Patricia Morrison  
U.S. Fish and Wildlife Service  
Ohio River Islands NWR  
3982 Waverly Road  
Williamstown, WV 26187  
304-375-2923 x 124  
[patricia\\_morrison@fws.gov](mailto:patricia_morrison@fws.gov)

**President Elect**

Teresa Newton  
U.S. Geological Survey  
Upper Midwest Environ. Science Center  
2630 Fanta Reed Road  
LaCrosse, WI 54603  
608-781-6217  
[tnewton@usgs.gov](mailto:tnewton@usgs.gov)

**Secretary**

Greg Zimmerman  
EnviroScience, Inc.  
3781 Darrow Road  
Stow, Ohio 44224  
330-688-0111  
[gzimmerman@enviroscienceinc.com](mailto:gzimmerman@enviroscienceinc.com)

**Treasurer**

Heidi L. Dunn  
Ecological Specialists Inc.  
1417 Hoff Industrial Park  
O'Fallon, Mo 63366  
636-281-1982; Fax: -0973  
[Hdunn@ecologicalspecialists.com](mailto:Hdunn@ecologicalspecialists.com)

**Past President**

Caryn Vaughn  
Oklahoma Biological Survey  
University of Oklahoma  
111 E. Chesapeake Street  
Norman, OK 73019  
405-325-4034  
[cvaughn@ou.edu](mailto:cvaughn@ou.edu)

*Ellipsaria* is posted on the FMCS web site quarterly: early in March, June, September, and December. This newsletter routinely includes Society news, abstracts, job postings, meeting notices, publication announcements, informal articles about ongoing research, and comments on current issues affecting freshwater mollusks. Contributions may be submitted at any time but are due by the 15<sup>th</sup> of the month before each issue is posted. Anyone may submit material for inclusion in *Ellipsaria*; however, only current dues-paying members of FMCS can access it on-line. Information for possible inclusion in *Ellipsaria* should be submitted via e-mail to the editor, John Jenkinson, at [jjjenkinson@hotmail.com](mailto:jjjenkinson@hotmail.com).

MSWord is optimal for text documents but the editor may be able to convert other formats. Graphics should be in a form that can be manipulated using PhotoShop. Please limit the length of informal articles to one page of text. Note that submissions are not peer reviewed but are checked for clarity and appropriateness for this freshwater mollusk newsletter. Feel free to contact the editor with any questions about possible submissions or transmission concerns.

## FMCS Standing Committees and Their Chairs/Co-chairs

If you are interested in participating in committee activities, please contact one of the appropriate chairs.

### Awards

W. Gregory Cope  
North Carolina State University  
[greg\\_cope@ncsu.edu](mailto:greg_cope@ncsu.edu)

Teresa Newton  
Upper Midwest Environ. Science Center  
[tnewton@usgs.gov](mailto:tnewton@usgs.gov)

Emy Monroe  
University of South Dakota  
[emy.monroe@usd.edu](mailto:emy.monroe@usd.edu)

### Environmental Quality & Affairs

Steve McMurray  
Missouri Dept. of Conservation  
[stephen.mcmurray@mdc.mo.gov](mailto:stephen.mcmurray@mdc.mo.gov)

Braven Beaty  
The Nature Conservancy  
[bbeaty@tnc.org](mailto:bbeaty@tnc.org)

### Gastropod Status and Distribution

Nathan Whelan  
University of Alabama  
[nwhelan@crimson.ua.edu](mailto:nwhelan@crimson.ua.edu)

Jeremy Tiemann  
Illinois Natural History Survey  
[jtiemann@illinois.edu](mailto:jtiemann@illinois.edu)

### Genetics

David J. Berg  
Miami University  
[bergdj@MUOhio.edu](mailto:bergdj@MUOhio.edu)

Curt Elderkin  
The College of New Jersey  
[elderkin@tcnj.edu](mailto:elderkin@tcnj.edu)

### Guidelines and Techniques

Nevin Welte  
Pennsylvania Fish & Boat Commission  
[c-nwelte@state.pa.us](mailto:c-nwelte@state.pa.us)

Rita Villeda Bumgardner  
Harpers Ferry, West Virginia  
[rbumgardner17@comcast.net](mailto:rbumgardner17@comcast.net)

### Information Exchange

*Walkerana* -- G. Thomas Watters  
OSU Museum of Biological Diversity  
[Watters.1@osu.edu](mailto:Watters.1@osu.edu)

*Ellipsaria* -- John Jenkinson  
Clinton, Tennessee  
[jjjenkinson@hotmail.com](mailto:jjjenkinson@hotmail.com)

### Mussel Status and Distribution

Arthur E. Bogan  
N.C. State Museum of Natural Sciences  
[arthur.bogan@ncdenr.gov](mailto:arthur.bogan@ncdenr.gov)

John L. Harris  
Arkansas State University  
[omibob1@gmail.com](mailto:omibob1@gmail.com)

### Nominations

Leroy Koch  
U.S. Fish and Wildlife Service  
[leroy\\_koch@fws.gov](mailto:leroy_koch@fws.gov)

### Outreach

Megan Bradley  
Virginia Game & Inland Fisheries  
[Megan.Bradley@dgif.virginia.gov](mailto:Megan.Bradley@dgif.virginia.gov)

Tom Jones  
Marshall University  
[jonest@marshall.edu](mailto:jonest@marshall.edu)

### Propagation, Restoration, & Introduction

Rachel Mair  
White Sulphur Springs Nat. Fish Hatchery  
[Rachel.Mair@fws.gov](mailto:Rachel.Mair@fws.gov)

Christopher Owen  
Kentucky State University  
[musseldoc@gmail.com](mailto:musseldoc@gmail.com)

### Symposium

Teresa Newton  
U.S. Geological Survey  
[tnewton@usgs.gov](mailto:tnewton@usgs.gov)

Parting Shot



The meeting at Gunterville State Park, like all of our biennial symposia, included many images that we will remember for a long time. In this case, the image is of Dr. John B. (Jack) Burch presenting a talk about physid snails in one of the excellent meeting rooms at the Gunterville Lodge. The natural light coming through the (shaded) wall of windows just out of the right side of this picture created the mood caught in this shot by John Jenkinson.

If you would like to contribute a freshwater mollusk-related photograph for use as a **Parting Shot** in *Ellipsaria*, e-mail the picture, caption, and photo credit to [jjjenkinson@hotmail.com](mailto:jjjenkinson@hotmail.com).

